Exclusive!--Reporters Wanted at $50 a Day!--Exclusive!

'PRAYED FOR JEKYLL-HYDE NORTON,' ELDER TESTIFIES

RETRIEVE DAVIS CUP

FRANKIE PARKER

BOSTON EVENING AMERICAN

NEW ENGLAND'S GREATEST EVENING NEWSPAPER

The only Boston evening newspaper with three direct news services.—Associated Press, International News Service and Universal Service.

VOL. 34—No. 108 Entered as second-class matter at Boston Postoffice. Copyright, 1937, by R. E. Newspaper Publishing Co. BOSTON, TUESDAY, JULY 27, 1937 PRICE 2 CENTS ZONE PRICE 3 CENTS

7★ SPORTS STOCKS CLOSING PRICES

U. S. Net Stars Win

	1	2	3	4	5	6	7	8	9	R.	H.	E.
BROWNS	0											
RED SOX	0											

BATTERIES: KOUPAL AND HEMSLEY; MARCUM AND DESAUTELS.

BANDITS ROB ME. BANK OF $3000

Parker Clinches Final Match

Wimbledon, Eng., July 27 (AP)—Sorrel-topped Don Budge, undefeated this year, whipped Henry Wilfred (Bunny) Austin today, 8—6, 3—6, 6—4, 6—3, as the United States completed its rout of Great Britain's Davis Cup forces and regained the international tennis trophy for the first time since 1927.

Budge's victory came after 21-year-old Frankie Parker of Milwaukee had clinched the cup with an astonishing straight triumph over Charles Edgar Hare, 6—2, 6—4, 6—2.

This made the final score—four victories for the United States against one for Great Britain's unsuccessful cup defenders.

Great Britain, losing the cup after holding it since 1933, when France relinquished its six-year monopoly, could win only one match in the challenge round, Austin beating Parker in the opening singles match Saturday.

Budge's singles triumph over Hare on Saturday, and the doubles victory he and Mako scored over F. H. D. Wilde and C. R. D. Tuckey yesterday, set the stage for Parker. The Milwaukee youngster took full advantage of his dramatic opportunity.

After Parker had handed the

Continued on Page 17, Column 8

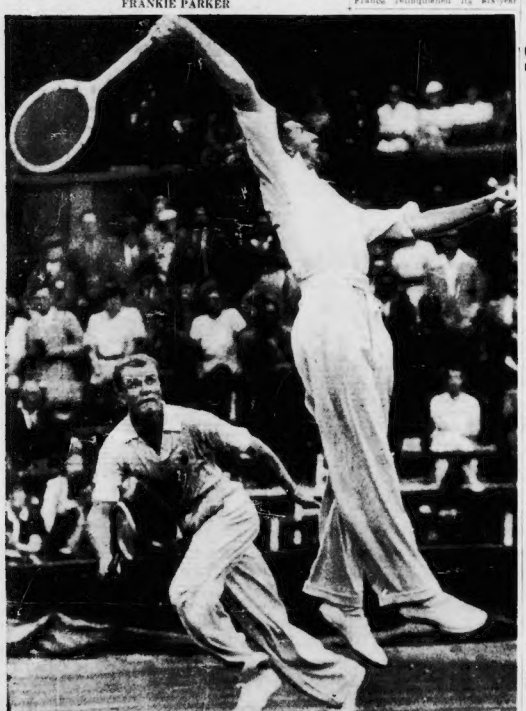

GENE MAKO DON BUDGE

Their Win Yesterday Turned Tide Against British

Sandbag Barriers Built in Peiping by U. S. Marines

BULLETIN

Nanking, China, July 28 (Wednesday) (AP)—Chinese military headquarters stated early today that Japanese forces had attacked Peiping shortly before midnight.

Peiping, July 27 (AP)—United States Marines prepared sandbag fortifications for the gates of the international legation quarter this afternoon after a Japanese ultimatum for evacuation of Chinese troops from the tense region west of Peiping had expired.

London, July 27 (AP)—Foreign Secretary Anthony Eden told Commons today that Great Britain had expressed to Japan its "earnest hope" that Japanese troops at Peiping would not take punitive action against the Chinese.

He said the British government was in constant touch with other powers interested in China, "particularly the United States government."

Washington, July 27 (INS)—The United States today made representations to Japan and China in an effort to halt fighting at Peiping, Secretary of State Hull announced

(Other Details on Page 6)

G-MEN TO AID HUNT IN FOUR N. E. STATES

A bandit gang, already sought for a swift succession of holdups in Massachusetts, Rhode Island and Connecticut, suddenly struck in Maine today, robbing the Livermore Trust Co. in Livermore Falls of $3000.

At the same time federal G-men entered the hunt for this band of desperadoes, whose operations approach in daring those of the Millen-Faber gang.

G-men came into the investigation due to the fact that the Industrial Trust Co., robbed yesterday in Providence, is a member of the Federal Reserve system.

Now combined in the hunt for the bandits are the Federal authorities and the state police of Massachusetts, Maine, Rhode Island and Connecticut, the authorities of a half a dozen large New England cities and numerous smaller towns.

The Boston police entered the search, with "shoot to kill" orders from the commissioner, Major Joseph F. Timilty.

As in the Providence holdup,

Continued on Page 7, Column 4

Lake in Needham Safe for Bathers

Rosemary Lake, Needham, was pronounced safe for bathing purposes by the State Department of Public Health today.

The state health department announced that water passing through the old pumping station in the town of Sharon is free from pollution and is safe for drinking.

Grabs Wire, Dies From Shock in R. I.

Cranston, R. I., July 27 (AP)—James McDonald, 19, of Farmington ave., Cranston, was electrocuted today when he grabbed a high tension wire to save himself from falling from a pole.

SUFFOLK RESULTS

First—Irksome, 105 (J. Jaekle), 5.00, 3.60, 3.00; My Goodness, 98 (A. Clutter), 8.20, 5.00; Charwitch, 98 (D. Morgan), 5.60. Off 2:24. Also ran—Our Uncle John, Grey Man, Lady North, Clarify, Happy Easter, Berry Patch, Love Potion, National Air, St. Nick.

SECOND RACE—Purse $1000; Claiming; Three-year-olds and up. Six furlongs.

1—Peggy Torch
2—Hildegard
3—Flickering
4—Flying Play
5—Eyelashes
6—My Date
7—Waterman
8—Browneyed Pat
9—Aura
10—Boo's Check
11—Ruth Scout
12—San Rafael

First	Second	Third
8	3	9

First 'Exclusive' Due Thursday

Turn in an EXCLUSIVE STORY. Be a reporter—at $50 a day.

This is your chance to take part in the most exciting newspaper contest ever devised.

The thrills are yours, the excitement plus $50 in cash, for an EXCLUSIVE STORY.

The contest is sponsored by the Boston Evening American and Sunday Advertiser in conjunction with Paramount Productions. The Paramount screen play, "Exclusive," which abounds with the thrills of newspaper life, opens Thursday at the Metropolitan Theater.

Miss Ann Marsters, star girl reporter for the Evening American and Sunday Advertiser, appears in this picture and has already placed the stamp of authenticity on its newspaper scenes.

Now for the contest—it is open to all, of either sex, of any age.

For each and every exclusive news or feature story published, an award of $50 in cash will be paid and the winner will become a newshawk for a day—will be initiated into the mysteries, the fun, excitement, speed and zest, of a reporter's career.

There are thousands who believe

Continued on Page 4, Column 3

Melrose Acting Mayor Fined as Tipsy Driver

Acting Mayor George E. Baker of Melrose, the only dry city in Massachusetts, was fined $100 in Malden court today for drunken driving and $10 for drunkenness, following a private hearing before Judge Maurice H. Flynn.

A charge of going away after causing damage to property without making known his identity was dismissed for lack of prosecution.

Baker, who is president of the Melrose board of aldermen, has been acting mayor while Mayor George A. Perkins is vacationing in Maine.

It was testified that on the night of July 14 his car crashed the automobile of Metropolitan Police Officer Charles Pierce, parked near Lake Quannapowitt, Wakefield, while the officer's family was listening to an open-air band concert.

It was stated that after the crash he started away, and Pierce, with Patrolman James Hallaway of Wakefield, gave chase, catching him a short distance away.

Baker was given until August 25 to pay the fine.

Death Stay Sought for Elder Di Stasio

BULLETIN

A two-month stay of sentence for Frank DiStasio, Revere candymaker now scheduled to die in the electric chair during the week of August 1, was sought today by Attorney William R. Scharton, counsel for DiStasio's convicted son, Anthony.

Appearing at Governor Hurley's office, Scharton said he would ask the chief executive to delay the electrocution of DiStasio, Sr., in order to afford sufficient time for a new appeal in the case of Anthony.

A young Catholic curate who serves as chaplain at East Cambridge jail inspired the last-minute move to save 54-year-old Frank DiStasio from the electric chair, it was learned by the Boston Evening American today.

This priest, the Rev. Alexander J. McCarthy, personally laid before

Continued on Page 2, Column 6

Lodge Chief Speaker at Palestine Meeting

With Senator Henry Cabot Lodge, Jr., as the principal speaker, final arrangements were completed today for the mass meeting at Faneuil Hall to discuss the British plan to partition Palestine.

Simultaneous with Senator Lodge's acceptance is the announcement that the date of the meeting has been changed from August 3 to Sunday, August 1.

This meeting, under the auspices of the Boston Evening American and Sunday Advertiser, is the first to be held here since Great Britain announced its proposed plan to partition the Holy Land.

P. A. O'Connell, Boston merchant and prominent in civic, charitable and business affairs, will act as chairman.

(Other Story on Page 6)

• FURNITURE • RECORDS
• SAFETY VAULTS • VALUABLES
• GOODS CONVENIENT LOCATION

BOSTON STORAGE WAREHOUSE CO.

Huntington Ave.—Westland Ave. Tel KEN 9050 Tel COM. 1530

ELDER, GIRL DENY KISSES, RAP NORTON

Greenfield, July 27—The man who accused him of kissing a secretary and who now accuses him of threats with a shotgun once admitted being a "Dr. Jekyll and Mr. Hyde," former Dean Thomas E. Elder of Mt. Hermon School declared in court here today.

On the stand in his own defense to the shotgun charges, Elder became quite heated as he talked about his accuser, S. Allan Norton, one time cashier at the school.

He flatly denied that he ever attempted to assault Norton in any way at all.

He said that the story about the kissing was "a damn lie" and that he had told Headmaster Henry F. Cutler it was at the time Norton related it.

He asserted also that he had asked Dr. Cutler to invite the ladies out of the room so that he could give Norton "a good thrashing." The ladies were Mrs. Cutler and Miss Elder.

PRAYED FOR NORTON

"Two days later, Dr. Cutler again called Norton and me to his home to pray about the affair," Elder continued. "I told Dr. Cutler I wasn't enthusiastic about the prayer, but we knelt down and prayed.

"Norton prayed that he might be forgiven for his habit of spy-

Continued on Page 2, Column 1

George VI Starts Trip to Belfast

London, July 27 (AP)—King George and Queen Elizabeth left by train today for Stranraer, on the southwestern Scottish coast, where they will board the royal yacht Victoria and Albert tonight for a visit to Belfast, Northern Ireland.

Balances and Receipts

Washington, July 27

Treasury balance	$2,583,850,874
U. S. Customs receipts	31,671,219

THE WEATHER

Gradually clearing during today; fair and slightly cooler tonight; Wednesday fair, becoming slightly warmer; gentle to moderate westerly winds.

High tides: 2:14 a. m., 2:42 p. m. Sun rises, 4:33; sets, 8:08. Light air reports tonight at 8:23.

GREYHOUND RACING TONITE
DAILY DOUBLE 1st and 2nd RACES—CLOSES 8:05 Admission
WONDERLAND REVERE

Elder, Girl Aide Deny Kiss; Dean Scorns Accuser

Continued from First Page

ing. I asked God to forgive him also."

After the prayer session, Elder went on, three days elapsed. Then, he said, Norton came visiting again.

"He came to my office, highly agitated, and asked me if I would talk to him about the accusation," testified Elder. "He said that all his life he had been a 'Dr. Jekyll and Mr. Hyde' and that he couldn't help it, but wanted to reform.

"I told him if he really meant it and really wanted to reform, I would forgive him. I told him I bore no malince and no ill feeling and that if he ever needed help he could come to me as he had before."

GIRL DENIES KISSES

Preceding the former dean on the stand by only a few minutes was attractive, auburn-haired Evelyn Dill, the 29-year-old secretary named by Norton in the alleged kissing incident.

Blushing prettily on occasion, she nevertheless gave her testimony in a calm, low voice.

She admitted readily having been "quite friendly" with her employer, but denied flatly ever having been kissed, hugged or chucked under the chin by him.

She said that Norton himself had

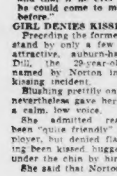

EVELYN DILL

apologized to her for having told such a story to Dr. Cutler and after the apology begged her to "forget it."

"I'll do that," she said she told Norton at the time.

CROWD HEARS TESTIMONY

The Franklin county courthouse where Elder is being tried, was jammed to the doors when the trial resumed this morning.

It was the news that Miss Dill and Elder himself were to take the stand that caused the overflow.

Miss Dill, rather tiny, very pretty, with bright auburn hair, was smartly attired in a blue ensemble. She approached the stand hesitantly was sworn in in a very subdued voice and then started her testimony as necks craned to watch her.

She looked once in Elder's direction and then exchanged faint smiles. She didn't think at Norton at all. He was seated within a few feet of her.

After the customary identification questions, Defense Counsel Charles Fairhurst suddenly asked:

"Is it true that Dean Elder ever kissed you"

"No," Miss Dill answered, almost inaudibly.

Q—Is it true that Dean Elder ever chucked you under the chin? A—I don't remember. No.

Q—Is it true that Dean Elder ever embraced you" A—No, it isn't!

CITES NORTON APOLOGY

Fairhurst then asked Miss Dill if Norton had ever apologized having accused the dean of such actions with her.

She said he had, and that he had come to her afterwards and said:

"I am sorry that I made an untrue accusation against you. Let's forget it."

Her reply had been that she would forget it, she said.

Questioning then turned to the "peep-holes" through which Norton had said he observed the alleged kissing. These "peep-holes" were bored through the wall of a closet where Miss Dill hung her clothes and where there was also a filing cabinet.

Fairhurst requested Miss Dill to stand up in the witness box, and as she did, he asked:

"How tall are you?"

"About five feet three, I guess," was her reply.

FRIENDLY WITH ELDER

Fairhurst bowed to District Attorney David H. Keedy, indicating that the defense was finished with the witness for the time being. Keedy began cross-examination by asking:

"How long were you at the school after the dean left?"

"I don't remember," was the answer.

Q—Don't you remember when Dean Elder left the school? A—Oh, yes, indeed.

Q—You were very friendly with Mr. Elder, weren't you? A—Yes, quite friendly.

Q—Mr. Elder frequently took you for a ride, didn't he? A—He took me to Greenfield sometimes.

Q—Didn't he try to teach you to drive?

Miss Dill said Elder had once attempted to teach her to drive. Mrs. Elder had been consulted she added.

"Oh," declared Keedy," you had to ask Mrs. Elder, eh?"

Miss Dill nodded "yes."

Q—You would go to lunch with Mr. Elder, wouldn't you" A—Sometimes, when I was with him on business.

Q—You went to Brattleboro with him, didn't you? A—Yes, on business, once.

Q—You went to Boston with him once? A—I don't remember.

Q—Didn't you go to a theater with him on business? A—I don't remember.

This completed her testimony.

As she had testified, Elder had shifted about in his seat. During part of her testimony, Miss Dill blushed.

Harry Ferguson, a clerk at the Keene, N. H., hotel, followed her on the stand, but testified briefly. Elder has contended he went to the hotel after attending a meeting of a cattle association in Brattleboro.

Then it was the turn of the defendant himself, and the courtroom was hushed as he took the oath, sat down and adjusted himself comfortably in the witness chair.

The dean was pale and his hands toyed w h his vest, but his voice was clear and he swered firmly —sometimes in very loud tones. He talked fast as he became excited over his alleged scenes with Norton, but was coherent all of the time.

MENTION OF SLAIN SPEER

He testified that the first clash w h Norton came early in his career at Mt. Hermon school.

Then was mentioned the name of Dr. Elliott Speer, headmaster of Mt. Hermon, who was mysteriously slain by shotgun slugs in 1934. The reference was brief, made by Elder as he was explaining another conflict with Norton.

Talking of his duties at the school, Elder said the scholarship committee was composed of five members of the faculty, of which Norton was a member.

"When Mr. Speer came there, he removed all the scholarship duties from his office and passed them on to me," said Elder.

The former dean said Norton also had objected when he (Elder) had ordered a man, disabled in duties at the school farm, paid in full for the time he was unable to work.

"BACK TO THE DAY I"

The district Attorney objected to airing Elder's past history, Justice Hammond commented:

"We'll take this back to the year 1, even to the day 1, if it's necessary, to determine whether there was any enmity between these two men."

Then the judge warned Fairhurst to "control your witness."

"Did you assault Mr. Norton?" Fairhurst asked bluntly.

"No, I did not," Elder replied.

"Were you in front of Mr. Norton's home with a gun on the night of May 25 of this year?" asked Fairhurst.

"No," replied Elder.

Elder described about going to Brattleboro on business for the school, and after

Divorcee at Balm Trial Improves After Collapse

SUIT RESUMES TOMORROW

Salem, July 27—Unnerved but improving after her breakdown in court, Mrs. Elizabeth Wing, 36-year-old Lynn divorcee, today awaited resumption of the trial tomorrow in which her ex-husband, Robert H. Wing, Lynn beef salesman, seeks $100,000 from his former wife's uncle in an alienation of affections suit.

The comely young matron, who has adopted her maiden name of "Miss Furbush," collapsed after testimony that she had taken a trip to Hollywood in 1932 with her uncle, Frederick E. Furbush of Lynnfield, 34-year-old wealthy clubman-financier.

She broke into tears under questioning of Attorney James W. Sullivan, Wing's counsel, who asked her to reveal the "one condition" under which she would have gone back to live with her husband three months before their divorce in Reno in January, 1935.

"I can't! I can't tell you!" she sobbed. "I don't want it to come out here! Let someone else tell you about it!"

RECESS CALLED

Auditor C. Frank Hathaway called a recess while Mrs. Wing composed herself but she was still sobbing when the hearing resumed and she was heard briefly in a private conference at the bench.

Mrs. Wing told the court she treated her uncle "as though he were my own father," denying she had ever embraced him during the four months they lived together in a Hollywood apartment after a trip across the continent by automobile.

She classified her ex-husband as a "jealous man" and declared he had given her permission to leave

F. E. FURBUSH
Defendant in Suit

for the West Coast with only her uncle as companion.

In fact she said, she hugged and kissed Wing a few days before she began her transcontinental journey and parted from him for good.

SHE'D BE BACK

"Mr. Wing said it was all right for me to go to California with my uncle," Mrs. Wing testified. "He said that at my mother's home on the night I left him. The day before my uncle had said he would be glad to have me go to California with him if it were agreeable to my husband.

"I didn't tell my husband I was separting from him for good, no. I said that I'd be back in six or eight months. And my husband said it would be agreeable to him."

The wife said she paid her own hotel and meals expenses in the way west and that they lived in a Los Angeles hotel for several days before taking an apartment.

"Did you go house-hunting with your uncle, then?" Attorney Sullivan asked.

"Yes, I was introduced as his niece.

Mrs. Wing said she and her uncle had separate beg rooms in the apartment and she did all the household chores, such as washing the dishes and dusting.

"Your uncle never kissed you?" "No, indeed, he acted like a father."

It was at this point, when Attorney Sullivan pressed the wife for the "one condition" under which she would have returned to her husband, that Mrs. Wing broke down.

"NOTHING IMPROPER"

Furbush, who inherited a $200,000 estate with the death of his 26-year-old wife in 1929, preceded Mrs. Wing to the stand and declared his nieces father and mother had suggested the California trip.

HER LOVE VALUED AT $100,000

MRS. WING ON WAY TO COURT
Testified Uncle's Attitude Was Always "Fatherly"

Dr. Dennett Frowns on Politics or Federal Job

Hague, N. Y., July 27 (AP)—Dr. Tyler Dennett, Pulitzer prize winner and one-time adviser to the State Department in Washington, who said "no" to a proposed campus real estate deal and then resigned as president of Williams College, thinks it unlikely he'll be offered a government job.

"I have no desire to get involved in partisan politics," he explained today, after admitting he knows well "the game in which the taxpayer puts in all the chips, but never has a chance to win."

Tanned and muscular, Dr. Dennett is going to take his time about answering "yes" to any offers of a new job.

"First, I've got to get my grass cut and put this lawn in shape," he told an interviewer at his summer home on a rugged Adirondack slope overlooking Lake George.

His eyes lighted with humor as he explained that the main factor in his decision to give up the presidency of his alma mater last week was refusal of the college trustees to give him a "suspensory veto over expenditures."

"They wanted to buy a hotel across the street from the college and I opposed it," he explained. "In a steadily growing community, it is a good investment to buy contiguous property, but the population of Williamstown, Mass., has become almost static, so I couldn't see it as a business venture. Besides, we didn't need it, and we did need the money."

2 Women (of Wax) Smash Window

Chicago, July 27 (AP)—Serenely smiling, two fashionably gowned young women smashed the plate glass window of a dress shop in suburban Evanston.

Sergt. Burt Kinder arrived to find the window smashers reclining at ease in the midst of the window displays, but he could get no explanation of their conduct.

Yet he went back to the station alone. You can't arrest wax dummies for failing against glass, he explained.

Stowaway on Way To Alberta Home

Steve Czeck, 18, of Alberta, Canada, sailed from this port aboard the liner City of Flint today, his two months of free voyages as a result of his original stowaway giving him little more than a view of harbors from a cabin window.

Steve stowed away on the steamer Liberty at Halifax, N. S., and arrived in London, where he was not allowed to land. He stayed with the ship throughout its port call and finally arrived in Boston. Here he was transferred to the City of Flint for the return voyage home.

Faces Court For Swim

Salisbury Beach, July 27 — There's a law for everything, nowaways.

Elnadiow Mardiroslan, 32, of Willow street, Lawrence, went swimming here.

State police served him with a summons, to appear in Amesbury court Monday, after life guards charged that he not only refused to swim closer inshore when they warned him, but that he also declined to follow their requests when they rowed out in a boat to order him from dangerous waters.

Lady Cardigan's Plunge "Suicide"

London, July 27 (AP) — A coroner's verdict today said the death of the beautiful Lady Cardigan, who plunged from a West End hotel window to the street last of the same thing.

Saturday night, was "suicide while of unsound mind."

Lord Cardigan testified his wife's mother had committed suicide and said his wife had spoken

Society Widow A Clerk

International News Photograph Service

Mrs. Barclay Warburton, Jr., a society widow, known to scores of New York and Long Island bluebloods as "Buzzy," is just No. 1369 to officials of a Southampton, L. I., branch of a New York department store. Mrs. Warburton is a clerk. When her husband was killed eight months ago in an automobile accident Mrs. Warburton explained her income was cut off. She has two children to support. She divorced her first husband, Harmon Denny Pierce, at Reno, in 1931.

EVA Set to Swim CHANNEL

3D MORRISON ATTEMPT SOON

Deal, Eng., July 27 (INS)—Husky, 182-pound Eva Morrison, 26-year-old Boston, Mass., hospital librarian and champion swimmer, commenced training here today for her third attempt to swim the English channel.

Reckoned to have the best chance for channel honors since the redoubtable Gertrude Ederle set up her record, Eva said today she was not contemplating an attack on "Trudy's" mark.

She hopes to get up her own, by being the first woman to do the swim from Dover to Cape Griz Nez, on the French side.

Twice before jolly-tempered Eva has made the bid. In 1935, on her second attempt, "75 miles out near the coast of France in the toughest sea I ever swam," she had to be removed to safety out by the seasick witnesses who were escorting her in a boat.

"I've come 3000 miles and turned down a job at $100 a week to do this swim, and I mean to succeed this time," Miss. Morrison said.

Eva explained that she had the offer of a new job, as a swimming instructress at an American beach.

Police to Face Assault Charges

Owen Clements, 18, of Draper street, Dorchester, appeared in Dorchester district court today on charges of assault and battery on Patrolman Timothy P. Sullivan and two 14-year-old Dorchester girls.

The case was continued until Thursday, at which time counsel for Clements said he will seek two complaints charging Sullivan and another policeman with assaulting his client.

Mrs. Thomas F. Clements, mother of the boy, claims two policemen struck her son while Captain Thomas M. Mulroy of Dorchester station, Sullivan's superior, absolved Sullivan and said the charges that Clements was struck are unfounded.

Health and Beauty Man Held in $500

Frederick A. Marsden, 58, of the Back Bay was held in $500 today in municipal court after he pleaded not guilty to posing as a practitioner of medicine.

He conducts a health and beauty "rejuvenation saloon. He was arrested after a raid on a luxurious Marlborough street home.

Police say that Marsden declared he had no license to practice medicine and told them he had maintained the establishment since May. Most of the clientele of his place were women.

1940 Activity Plan Of Labor League

Washington, July 27 (AP)—Officials of Labor's Nonpartisan League, which supported President Roosevelt in a second term, said today the organization would continue its operations through to the 1940 elections.

Lives In 6-Block World

PROF. W. F. LEONARD
He Won't Go Out

Phobic Prison Fled by Wife

Seeks Lost Horizon

Madison, Wis., July 27 (US)—Once again, it was disclosed today, pretty Grace Golden Leonard has fled the phobic prison of her husband, Professor William Ellery Leonard, University of Wisconsin poet.

The professor is victim of a strange fear that makes it impossible for him to travel beyond six blocks of the Madison campus.

Grace Golden, a student in one of his classes, knew of this phobia, but renounced the outside world to marry him July 28, 1933.

She professed for months to be happy but about a year ago, left and won a divorce, charging cruel and inhuman treatment.

DECREE SET ASIDE

Three weeks later, however, she returned and told Circuit Judge Hoppmann she had been unbearably homesick; that she loved her husband, and could not be happy away from him. So the judge set aside the decree, and Grace went back to try again.

Today Attorney Herman W. Saehjen of Madison verified rumors of her current departure.

He said the 27-year-old Mrs. Leonard had come to him ten days ago to report new marital difficulties with her 45-year-old mate. Saehjen advised her to take a trip and try to reach a decision.

FRIGHTENED WHEN BOY

Though psychiatrists are puzzled by Professor Leonard's handicap, they believe it resulted from a severe fright he suffered when, as a boy, a locomotive thundered past a station platform so close to him that he was burned by the steam.

The professor suffered another shock when his first wife took her life. His second wife left him because she could not endure the confinement.

MRS. GRACE LEONARD
She Won't Stay Home

PRESS TERMED U. S. 'CENSOR'

Atlanta, July 27 (AP)—Clark Howell, publisher of the Atlanta Constitution, declared here today that preservation of a free press is the only certain way to forestall "the depredations of plutocracy on one hand, of predatory poverty on the other."

Howell was chief speaker on today's program of the Atlanta Kiwanis Club. James R. Gray, vice-president and editor of the Atlanta Journal, and Herbert Porter, publisher of the Atlanta Georgian and American, were special guests. The club today paid tribute to Atlanta's newspapers.

Howell said the nation's newspapers are unfettered now, but warned: "The price of freedom is eternal vigilance."

He cited criticism of President Roosevelt by widely-read columnists as evidence that American newspapers are failing without fear their vital role of censors for the government.

Boy, 4, Crosses Ocean All Alone

Newark, N. J., July 27 (AP)—Traveling alone from England to California, Jack Walter Allaseck, four years old, unchaperoned, and an airline stewardess' idea of a good time, was happily whisked off from Newark airport to rejoin his mother in Los Angeles today.

He arrived in New York on the Queen Mary and was taken on a sightseeing and sightseeing tour of Newark by Stewardess Alice Severance whose charge he was on the first leg of the flight trip.

Hunt for Writer Of Threat Note

Rochester, N. H., July 27—A search was on today for a man who threw an anonymous threat through the window of Thomas Plourde's home after attempting to write a note threatening members of Plourde's family, police said.

"Get out of here by July 29 or someone in your family will die. We mean this. DRIPPING DAGGERS," the note read.

Laidlaw Heiress Wed Secretly

New York, July 27 (AP)—Madge Carrington Laidlaw, Park avenue society and grandniece of the late Mark Hanna and William H. Riley, of Greenwich, Ct., surprised acquaintances today by announcing they were married yesterday in Rye, N. Y.

The marriage had been scheduled for today.

They will sail on the Queen Mary tomorrow for a three-months wedding trip to Europe.

Illness of the bridegroom's mother, widow of the late Dr. William Herbert Riley, who operates a health farm in Connecticut, caused the couple to forego a more elaborate wedding.

Mrs. Riley is the daughter of Roger Laidlaw.

Envoy MacWhite "Resting Easy"

Washington, July 27 (US)—Minister MacWhite, England's minister to the United States, today was reported "resting easy" in Emergency Hospital where he has been confined for several days.

Dr. Harry M. Kaufman, his physician, asserted that MacWhite has maintained consciousness throughout a serious illness.

'Destitute' Woman Dies, Has $5378

Fall River, July 27—Supposedly destitute at her death in a little attic room on Davis street here, Miss Sarah Ellen Clough, 61, was today revealed as the owner of $5378.43 in two Fall River banks. She had often accepted food from neighbors.

MATTERN HOP MAY GET O. K.

Washington, July 27 (US)—The fate of Jimmy Mattern's projected 6400-mile "over the pole" flight from San Francisco to Moscow rested in the balance in the bureau of air commerce today.

Fred D. Fagg, Jr., director of the federal bureau, announced that despite an earlier refusal to grant permission for the long distance hop, the government will sanction the flight if it can be shown it has sufficient scientific merit."

Senator Sheppard (D) of Texas lent his efforts to having the department reverse its stand upon the insistence of Mattern's agents that the flight was for "scientific purposes only."

Director Fagg said permission had been refused Mattern in keeping with the department of commerce policy of forbidding all air exploits bordering on purely stunt flights.

The route mapped by Mattern for his long hop in his new ship, "The Texan," would reverse the route followed by two crews of Russian airmen from Moscow to the west coast of the United States.

Mary Dees Soon To Become Bride

Hollywood, July 27 (USA)—Film success, a long-term contract, and now romance.

Hollywood has brought them all, in dazzling succession, to little Mary Dees, only a few months ago an extra girl.

She is to be married to Hyman Fink, widely known Hollywood cameraman, as soon as the new home he is building for his bride-to-be is completed.

Mary Dees' opportunity on the screen came when Jean Harlow died before "Saratoga" was completed.

She had impersonated Miss Harlow on the stage. So when audiences demanded that "Saratoga" be finished and shown Mary Dees was selected for the role that Miss Harlow had left with the final scenes still to be made.

JORDAN MARSH COMPANY

Boys . . . Girls

Fly your own Squadron

Aeromatic

GLIDER GUN

with 3 10 in. gliders

$1.00

It's the very newest fun maker in the country and just about the safest and finest you can find. Just attach the small wooden glider to the gun, pull the trigger and you catapult your squadron, one by one, into the air in much the same way navy planes are launched from battleships.

Box of 10 extra planes 35c

SECOND FLOOR—ANNEX

—Mail and Phone Orders—Call HUBbard 2700 Until 10 P. M.—

JORDAN MARSH COMPANY

Food Shop

Dixie Style Southern Cookies

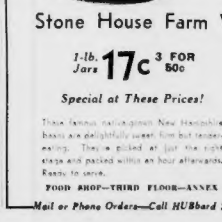

3½-lbs. in attractively-decorated cake box

$1.00

An exclusive Jordan Marsh Company assortment of 130 tempting pieces—50% with delicious fillings, 50% simple, tasty, old fashioned plain cookies.

Stone House Farm Wax Beans

1-lb. Jars 17c 3 FOR 50c

Special at These Prices!

These famous nation-known New Hampshire beans are delightfully sweet from butter-packing. They're picked at just the right stage and packed within an hour afterwards. Ready to serve.

FOOD SHOP—THIRD FLOOR—ANNEX

—Mail or Phone Orders—Call HUBbard 2700 Until 10 P. M.—

EVENED BUDGET BY 1939 SEEN; NO TAX BOOST

By WILLIAM S. NEAL

Copyright, 1937, International News Service

Washington, July 27—The federal government will not only balance its budget in the next year but in 1939 will begin to cut the huge national debt of $36,000,000,000, Representative Cannon (D.), of Missouri, acting chairman of the House appropriations committee, predicted today.

Administration plans, he said, will make unnecessary a huge new tax bill next year, as had been predicted by critics of the administration's spending policies.

"Early in April it was necessary to revise estimates of revenue because tax receipts were disappointing," said Cannon. "But since that time the trend has been the opposite. Revenues have increased beyond expectations or estimates.

SEES NO TAX INCREASE

"We will not need a eneral increase in taxation next year. All we need to do is to close up loopholes and get the fakes we should get under present law.

"Expenditures are being reduced. We spent $2,200,000,000 on relief last year. This year we have appropriated $1,500,000,000. We expect to be able to reduce relief appropriations still further next year and curtail emergency agencies.

"We can and should reach a layman's balance of the budget in the present fiscal year provided that Congress doesn't add too much to what already has been appropriated and the upswing in income continues.

"It has been found that the President can impound funds to such an extent as he deems advisable. He issued the order for a reduction of not less than 10 per cent. On some items the reduction will be more than 50 per cent.

ELIMINATING JOBS

"Positions that become vacant are not being filled and promotions are not being made. That is the reason for the complaint of some employes in the Securities Exchange Commission.

"Material savings will be made. Savings estimates run from $250,000,000 to $400,000,000.

"We are making a progressive reduction of the budget. Present estimates show we are within $200,000,000 to $300,000,000 of a balance this year."

Cannon disclosed that orders had been issued to hold down all appropriation bills for the remainder of the session.

One more deficiency bill remains to be passed. Spokesmen for the administration on money matters, as indicated, will make every effort to hold the bill to a minimum.

Appropriations for the session already have passed the $7,000,000,000 mark with the final total to be determined after the deficiency measure is passed. Government receipts during the current fiscal year are estimated at $7,292,000,000.

Rules of $50 Daily Contest Set for 'Exclusive' Writers

ANN MARSTERS FRED MacMURRAY ALEXANDER HALL

Here are Ann Marsters and Fred MacMurray on a Paramount movie set, being given instructions by Alexander Hall, once of Charlestown, now an ace Paramount director. He's explaining to Boston's famous girl reporter and to MacMurray a bit of action he wants incorporated in the filming of Paramount's hit newspaper screen play, "Exclusive." You can see it at the Metropolitan theater, beginning Thursday. If it encourages you to believe you, too, can be a news reporter, you'll want to take advantage of the $50-a-day offer being made by the Boston Evening American and Sunday Advertiser. The daily $50 goes to the would-be reporter who furnishes the American-Advertiser with a real EXCLUSIVE news or feature story.

RIOTING ENDED IN CLEVELAND; ONE DEAD

Cleveland, July 27 (AP)—Four hundred policemen stood guard today in Cleveland's steel strike riot area to bring peace—temporarily at least—after one of the worst nights of violence in this city's history.

Republic Steel Corporation workers clashed with strikers and sympathizers near Republic's Corrigan-McKinley plant, where one man was killed yesterday.

Clubs, pickaxes, iron pipes and other weapons came down upon the heads of workers and pickets alike.

A union headquarters was wrecked. Glass crashed in dozens of motor cars.

A wave of vandalism swelled over other sections of the city. Newly painted houses, finished without benefit of union approval, were sprayed with stain.

Windows were smashed in homes of steel workers and operatives of KNFT mills where CIO and A. F. of L. unions are engaged in a fight.

Police forced a crowd at the Corrigan-McKinney steel mill back two blocks from one of its main entrances, and the morning changes of shifts took place with little violence.

For several hours last night rioting near the plant sent more than 60 persons to hospitals for treatment.

PARLEY IN FOOD STRIKE FAILS

Buffalo, N. Y. July 27 (US)—Hopes for an early settlement of Buffalo's food strike, now in its seventh day, faded today after striking food truck and warehouse workers voted unanimously to reject an eight-point proposal submitted by the employers as a basis for agreement.

The eight points, reduced from 12 at a conference between employer and employe representatives, provided for a modified form of closed shop.

After voting to turn down the proposed basis of settlement, the strikers at a general meeting in the headquarters of the Central Labor Council, which has extended full support to the strike, unanimously voted not to recede in any way from their original demand for an absolute closed shop.

The closed shop is the important point at issue.

Meanwhile, the food situation became more critical as stores reported depleted stocks of butter, eggs, and other staple foods.

'LAID DOWN' ON FORD JOBS

Detroit, July 27 (AP)—The Ford Motor Co., in whose behalf testimony has been entered regarding "detailed planned inefficiency" among certain employes, resumed its defense today against National Labor Relations Board charges.

About to enter its fourth week, the board's hearing on accusations that Ford violated the Wagner act continued without immediate indication when it would be ended.

Dennis McKinney, general foreman of the company's plant and yards division, testified yesterday that a "definite conspiracy to hold down production might have been from an idea on the men's part that a surplus was being built against any all-down strike.

Assistant dismissals of John Cwikiel, Fred Gullaksen and Joseph V. Bailey—all members of the United Automobile Workers Union—were effected, McKinney said, to increase efficiency. He said there was "definitely organized trouble" in the division.

The board charges the company with firing men for union activity.

Other defense witnesses, including foremen and departmental heads, have testified the discharges were due to unsatisfactory work.

Ex-Convict Is Held In $1000 on Quincy Break Charge

Arrested at gunpoint today, John T. Daly, 26, of Holmes street, Norfolk Downs, a former convict who served 2½ years as an accessory after the fact to the murder of Harry Riddell in 1932, was in Quincy district court today.

He was held in $1000 on charges of attempted breaking and entering with intent to commit larceny on July 29. Meanwhile police will investigate his activities for a month during which a series of breaks occurred in Quincy.

Daly was arrested by Patrolman William Devins after he was alleged to have broken the window of a confectionery store owned by Joseph Brett in West Squantum street.

He pleaded not guilty.

Indicted on a charge of murdering Riddell, a Sagamore street baker, Daly was released by a hung jury, and later was given a two-and-a-half year sentence as an accessory. A companion, John Brown, is now serving life under a murder conviction, police records show.

NLRB ACCUSED OF RED PLOT

Washington, July 27 (US)—Rep Rankin (D.) of Mississippi charged that members of the National Labor Relations Board are "conspiring with certain Communistic influences to destroy" industry in the South.

Rankin's accusation followed an earlier statement by Senator Nye (R.) of North Dakota, in which the board was called a "Kangaroo Court."

Board members declined to answer either the Rankin or Nye charges.

Rankin asserted he would oppose further congressional appropriations for upkeep of the National Labor Relations Board until members "cease their Communistic activities."

Rankin declared:

"There is no doubt in my mind about the board's members conspiring with certain Communistic influences to destroy Southern industries, and in that way deprive Southern laborers of an opportunity to earn a decent living."

COPELAND HOLD ON TAMMANY FALTERING

New York, July 27 (AP) — A brewing revolt in its pro-New Deal wing today threatened Tammany Hall's support of United States Senator Royal S. Copeland in his quest for the mayoralty of New York city.

Out of respect for its dead chieftain, James J. Dooling, who died yesterday of apoplexy, the historic wigwam's sub-leaders declared a surface truce until Thursday in the task of picking his successor.

FORM BATTLE LINES

But battle lines were forming quietly, and one of the chief issues was whether the Hall would stand firm behind Copeland, a critic of the Roosevelt administration, or switch to Grover A. Whalen, ur-bane one-time police commissioner.

Whalen, a strong New Dealer, is the mayoralty choice of the four Democratic borough organizations, outside Tammany, friendly to Postmaster General James A. Farley.

Copeland's strongest hopes of retaining the support recently voted him by the Tammany executive committee lay in the behind-the-scenes aid of Former Governor Alfred E. Smith, a bitter New Deal foe, and a neutral group within the Wigwam.

UP TO AL SMITH

While Democratic ranks were demoralized by Dooling's death, Mayor Fiorello LaGuardia's refusal to say whether he would contest for the G. O. P. primary nomination or run for re-election as an Independent perplexed Republican leaders.

The situation was complicated further by the candidacy of Lambert Fairchild, former Republican alderman, and the announced intention of Senator Copeland to run in the Republican as well as the Democratic primary.

THE HOUSE of LIEBERMAN
The Sign of Value

Special AT ALL STORES

WHITE FLANNELS 49c

Dresses plain 1 piece (except silks) 39c

- Thoroughly Cleansed
- Hand Pressed
- Buttons Replaced Free
- Sanitary Handling
- Fire and Theft Ins.
- Prompt Service

INTOWN STORES
9 WINTER ST. B.M. 1156
111 SUMMER STREET
21 PROVINCE STREET
NORTH STATION ENTRANCE
102 STUART STREET

HIGHLANDS 4000

It's the Humidity, Not Heat, Today

That sticky feeling today is due to the humidity being 13 per cent above normal.

Today humidity recordings taken at 10 o'clock showed a percentage of 84.

The temperature reading at that hour was 73 degrees, which was slightly cooler than yesterday.

Warmest July 27 on record was 98 in 1882 and the coolest was 52 in 1872.

Last night a severe electrical storm caused considerable damage in many parts of New England.

Number of Aliens on Relief Third of Total Cases

Executive Director Patrick J. Moynihan of the Public Welfare Department had revealed today that one-third of the 15,884 relief cases in Boston are aliens.

More than 5422 cases on relief living off the city are unmarried applicants or are family heads who have never become citizens of the United States.

In the West End, 58 per cent of cases on relief are aliens, Moynihan stated. Lowest figure is in Charlestown, where 21 per cent are aliens.

More than 46 per cent of the women receiving mothers' aid payments are aliens, with 813 out of a total of 1776 mothers receiving aid not citizens.

Regular dependent relief payments are made to 4609 aliens, out of a total of 14,208 cases, according to Moynihan.

Alien cases from all divisions total 10,844 in Boston, he said.

Youth Confesses Killing Father

Atlantic Highlands, N. J., July 28 (AP)—Charged with shooting his father, both because he scolded him for "keeping bad company" and ordered him to get a job, William Null, Jr., 21, was held in the county jail at Freehold to await grand jury action on a murder charge.

Null signed a confession, Assistant Monmouth County Prosecutor Charles Frankel said, that he fired a 32-calibre automatic at his father through a window screen because "the thought came to me all of sudden to shoot him."

Allston Man Hurt By Hit-Run Auto

William H. Murphy, 54, Barrows street, Allston, suffered laceration of the right eyebrow and contusions of the right hand when struck by a hit and run driver on Cambridge street, Allston, today. He was treated at St. Elizabeth's hospital and sent home.

Garden Party

The Prendergast Preventorium was ready today for it's annual garden party on the Preventorium grounds, 1000 Harvard street, Mattapan, from 2 to 10 p. m.

First 'Exclusive' Story To Appear Thursday

Continued from First Page

they would make star reporters if given a chance. Here's the chance. Have you an exclusive story or feature?

That's all you have to do. Get an exclusive story and send it to the EXCLUSIVE NEWS TIP EDITOR, Boston Evening American, 5 Winthrop square, Boston.

PICK YOUR DAY

Your story will be submitted to three judges.

Should you win, $50 is yours and so is a chance to work for a day on the staff of this newspaper. Pick any day you wish. Don't be afraid you're too green. The greatest reporters were once greenhorns.

The judges will be Ann Marsters, Win Brooks, assisting managing editor, and John H. Noonan, executive city editor.

RULES ARE EASY

The first EXCLUSIVE will be published in Thursday's Boston Evening American. One will be published each day for six days, under present plans. On the seventh day a $50 award will be made for the best review of the film, "Exclusive," submitted and published.

Now for some simple rules: Write on one side of the paper only. Typewrite your stories and reviews, if possible, but this is not necessary. However, you MUST write legibly. Remember the cardinal points in a news story are to tell Who, Where, When and How. Whether or not you write a review on the picture, don't miss Paramount's "Exclusive." New York critics have agreed with Ann Marsters that it is exciting and authentic. Ex-newspapermen took part in producing it. Alexander Hall, a native of Charlestown, directed it.

All set? Let's go! The presses are waiting for YOUR EXCLUSIVE STORY.

REVOLT THREAT MAY DOOM 'VITAL' BILLS

By WILLIAM K. HUTCHINSON
International News Service Staff Correspondent

Washington, July 27—A "go home now" rebellion swept House and Senate today while administration leaders struggled to hold a reluctant Congress in session long enough to enact the legislative program favored by President Roosevelt.

This program, facing a hazardous future, included new wage and hour legislation, a new housing act and bills to extend sugar import quotas, close tax loopholes and reform the procedure in lower federal courts.

There was overwhelming sentiment on Capitol Hill to pass only those measures encountering little or no opposition, and postpone all controversial issues until next year. This sentiment increased in the face of undercover threats of filibusters against major legislation and the failure of the administration to heal the wounds incurred in the Senate's five-month battle over the President's Supreme Court bill.

GARNER FOR ADJOURNMENT

Administration leaders planned to hold back the judicial reform bill until other legislation is enacted. Foes of the President's original Bill, who have drafted the substitute dealing only with minor Federal courts, were willing to go along with this program for a few days but threatened to force a final vote on it by the end of the week.

This maneuver was reported to have the backing of Vice-President Garner, who favors adjournment by August 8. Some other important Democrats, who fear further legislative rows will serve only to create permanent schisms in the party, will support it.

The judicial reform bill, meanwhile, rested in the Senate judiciary committee, which met today to pass upon the substitute.

It appeared the Van Nuys-Wagner anti-lynching bill would prove a stumbling block to Senate activity. This bill has passed the House.

It was called up yesterday by foes to limit freight trains to 70 cars. It was beaten when administration leaders supported a motion to table, 41 to 34.

MAY BLOCK LEGISLATION

Foes of other legislation threatened to offer the anti-lynch bill as "riders" to prevent their enactment. If adopted at any time—and a change of four votes would attach it as a "rider" to a bill—Southern Democrats will launch an immediate filibuster. This would block legislative activity.

The hour and wage bill meanwhile was the Senate's "unfinished business." It would set up a federal board to regulate hours and wages and ban child labor in unorganized industries engaging in interstate commerce or competing with such industries.

Opponents prepared a hundred amendments They also threatened to inject the anti-lynching bill into the debate. In the face of these threats, administration leaders predicted passage by Thursday. Then they proposed action on the housing act, the sugar quota and tax reform bills before calling up court legislation.

Freddie May Quit Pictures Over Salary Row

Hollywood, July 27 (US)—Freddie Bartholomew's career as one of the screen's foremost juvenile actors may soon come to a voluntary and permanent end, it was disclosed today.

Beset by legal and financial difficulties, his aunt and guardian, Myllicent Bartholomew, disclosed that she may return to England with the boy in the near future and "forget the films forever."

She said:

"At present, he receives $1100 a week for 40 weeks a year. In view of his position and drawing power, I feel that it is much too low. I feel that he is the poorest paid star in Hollywood.

"So we have asked for $2500 a week, but it has been refused.

"I feel, therefore, there is little use of going on. Freddie cannot remain a child star forever. Also, his education, in spite of everything we have been able to do, is suffering.

"Consequently, unless we can come to terms with the studio I feel that the best thing to do is to return to England, put Freddie back in school and forget the films forever.

"As it is, attorney's fees and other costs simply eat up his earnings. There is very little left. We cannot continue to pay these terrific fees and I feel we would be better off in England and out of pictures if the situation doesn't change quickly."

The suits to which Miss Bartholomew referred are the series of bitter legal actions last year between herself and the boy's mother, Mrs. Lillian May Bartholomew, over the child star's custody.

FIREMAN HURT IN R. I. BLAZE

East Providence, R. I., July 27—Pinned beneath a falling wall as a general alarm fire swept through the New England Box and Barrel Company, Lieutenant John McLaughlin of the East Providence fire department was confined today with a badly fractured ankle.

The blaze drove five families to the street from an adjacent dwelling, and threatened a wide area before being brought under control by combined fire fighting forces of Providence and East Providence.

Property damage is estimated at $16,000.

Popular

Mark the Merit in this "Mark of Merit" Whisky.

SCHENLEY

90 PROOF

GOLDEN WEDDING'S flavor is the reason for its favor. Rich whiskey ::: *all* whiskey ::: it has had no peers for fifty years.

Golden Wedding
RYE
BLENDED STRAIGHT WHISKIES
Copr. 1937, JOS. S. FINCH & CO., INC., SCHENLEY, PA.

GOOD FOOD DESERVES

New U. S. Official

Washington, July 27 (AP)—George S. Messersmith of Fleetwood, Pa., recently minister to Austria, had taken his oath of office as Assistant Secretary of State.

Get Yourself the 4 New HISTORICAL STAMPS just issued FREE!

IF YOU'VE already started this famous collection of American Historical Stamps, all we need to say is: Four more are waiting for you at your American Oil Company dealer or station. NOW!

Just drive to any "American" dealer or station—and ask for the handsome 16-page Stamp Album—and all the stamps issued to date. Then get four more stamps each week regularly until you have the complete series of 32 stamps.

FREE—don't have to buy anything

These stamps tell the story of America in pictures! Boys, girls, adults, are urged to collect these stamps—but boys and girls must be accompanied by some grown-up.

The album and stamps are free. You don't have to buy anything. This offer good only while the present supply lasts.

Your FREE Album and Stamps are waiting for you AT "THE SIGN OF GREATER VALUES" AMERICAN OIL COMPANY

AMOCO

HINTS SURPRISE FOR WEBSTER INQUEST

By ARTHUR J. QUINN
Boston Evening American Staff Correspondent

Providence, July 27—Coroner Conrad K. Strauss served notice on police today that the inquest into the slaying of Dr. George W. Webster will be far different from the perfunctionary affair they expected.

He ordered that typewritten transcripts of all testimony given during the 11-day investigation of the murder be ready for the inquiry tomorrow morning.

He said that it made no difference whether the testimony was given by witnesses who have been named or those not named, whether questioning was open or secret.

He further issued a blanket invitation for anyone who has knowledge that may lead toward solving the baffling case to come forward and give that information at the inquest.

The coroner himself will direct all questioning at the inquest. Each witness will be heard in private and each will be sworn.

MAY LAST FOR WEEK

It was learned that as a result of Strauss' orders, the witness list which was said earlier to include about 30 persons, had been lengthened to a total of nearly sixty.

The hearing itself is expected to last through this week, perhaps into next week.

After the last of those summoned has been heard, Coroner Strauss will keep the inquest open for several days in order to allow anyone who wishes to testify time to appear.

Meanwhile, under a barrage of public criticism, police were making a last-minute attempt to gather new "leads" before the inquest opens.

Again motives left headquarters in interview Mrs. Kathryn Craig Webster, the society obstetrician's widow, at her summer home in Misquamicut.

POLICE CONFER

Others went to the Woodman street home of Miss Dorothea Gilligan, 33-year-old secretary to the doctor. Both women are expected to be important inquest witnesses.

Detectives and patrolmen who figured in any way in the opening of the probe on the morning of the murder, July 16, were closeted with Deputy Superintendent James J. Cusick for hours.

Under Cusick's direction, all of the ground which has been covered so leisurely in the past fortnight, was being gone over again hurriedly in a desperate attempt to build up some sort of a tenable theory of the fatal shooting.

As the case stands now, and unless some last-minute evidence is forthcoming, investigators will be forced to go to the inquest without anything to show for their investigation except a bare presentation of unconnected facts and unrelated reports.

Deputy Cusick admitted it when asked by reporters what the investigation had unearthed.

"Not the faintest trace of a motive for the murder," he said. "Nor any clue toward the identity of the man who killed the doctor."

General Cole Ousts Quartermaster Lt.-Col. Rivers

Lieut.-Col. James G. Rivers of Springfield, for the past six years state quartermaster, was ousted from his position 10 days ago by Adjutant-General Charles H. Cole, it was revealed today. No reason was given for the action.

The ousted official is a close friend of Attorney-General Dever.

Major William H. Harrison, Jr., of Roxbury, personal aide to Governor Hurley, has been appointed acting state quartermaster.

WORLD WAR VETERAN

Rivers is a World War veteran, having served in France with the 104th Infantry. He was appointed state quartermaster by Adjutant-General John H. Agnew during the time that Joseph B. Ely was governor.

He enlisted in the state militia in 1910, was commissioned a second lieutenant in 1916, and before his return to America from France was made a captain.

In 1922 he was made a major and in 1927 a lieutenant-colonel. He was awarded a croix de guerre for his services in France.

SERVED ON BORDER

In addition to service in France during the World War, Rivers served at the Mexican border in 1916. He graduated from the infantry officers school at Fort Benning, Ga.

His successor has been connected with the adjutant-general's office 22 years. Last January Harrison was appointed captain by Governor Hurley and more recently was moved up to major.

During the World War Harrison was in the naval reserve. He is a member of the governing board of Massachusetts Catholic Order of Foresters.

Basque President Arrives in Paris

Paris, July 27 (AP)—Jose Antonio De Aguirre, president of the Spanish Basque Republic, flew to Paris today with his family and members of his government, which was driven out of Bilbao in June by General Francisco Franco's insurgents.

Now! Paine Furniture Co. 81 ARLINGTON ST.

Replacement AUGUST SALE

Vice President's Jubilee creates EXTRA VALUES for this SALE

Marking the fiftieth anniversary of Vice-President George H. Hutchinson with Paine Furniture Co., manufacturers far and wide enthusiastically collaborated for this August Sale with price concessions that make it an event long to be remembered for values.

NEW PAINE BUDGET A YEAR TO PAY

One quarter down with a small service charge. A year to pay the balance. Now you can enjoy better furniture—more of it. See our credit manager or ask your salesman for details.

OPEN TOMORROW NIGHT

better furniture for less money

Advancing material and labor costs mean higher prices eventually. You whose replacement needs have piled up—you who are moving into new homes—you who have surplus funds waiting a more favorable investment outlook—this is the time to get things you need for your home at substantial savings.

Profit by these sweeping reductions on furnishings of sterling quality. If you wait you will pay more. And under present conditions in the furniture market we may not soon again care to have another store-wide mark-down sale. In any event this will be your last opportunity for some time to buy Paine sponsored merchandise so advantageously.

See these typical savings

BEDROOM FURNITURE

		Was	NOW
246 120	Green enamel, 6 pcs.	$362.00	$157.00
46 172	All mahogany, 4 pcs.	224.00	178.00
98 152	Painted & dec., 8 pcs.	458.00	295.00
99 4310	Wht ptd & Cherry, 6 pcs.	810.00	495.00
99 5090	Curly birch, green dec. 7 pcs.	490.00	285.00
99 N2070	Maple, 6 pcs.	230.00	198.00
99 D780	Wht & maple, 8 pcs.	425.00	345.00

DINING ROOM FURNITURE

		Was	NOW
16 4540	Mahogany & satinwd, 9 pcs.	$925.00	$625.00
46 935	Wal & maple, 10 pcs.	425.00	262.50
63 A175	Solid walnut, 11 pcs.	2280.00	1475.00
9 6285	Aspen & mpl., 10 pcs.	885.00	695.00
39 116	Oak, 8 pcs.	194.00	145.00
142 1610	All walnut & marquetry, 9 pcs.	650.00	475.00
99 H1005	Fruitwd, 8 pcs.	207.00	149.00

LIVING ROOM FURNITURE

		Was	NOW
34 R104	Wing chair in mohair	$62.50	$49.50
283 1152	2 pc. group, rust frieze	252.00	218.00
58 6174C	Wing chair in choice of covers	59.00	42.50
61 W8	Sofa, blue & chartreuse	198.00	135.00
82 W17	Wing chair, plum damask	120.00	105.00
115 1810	Maple sofa, rust	49.50	34.00
35 107	Arm chair in padova cloth	135.00	67.50

MISCELLANEOUS

		Was	NOW
191 522	Mahogany Gov. Winthrop desk, 38 in.	$82.00	$59.50
355 3388	Mahogany coffee table	19.50	13.50
355 3389	Mahogany lamp table	16.50	12.00
355 3441	Walnut end table	9.50	6.75
355 3444	Mahogany table	37.50	25.00
355 3574	Occasional table	37.00	24.00
35 326	Satinwood commode	525.00	265.00

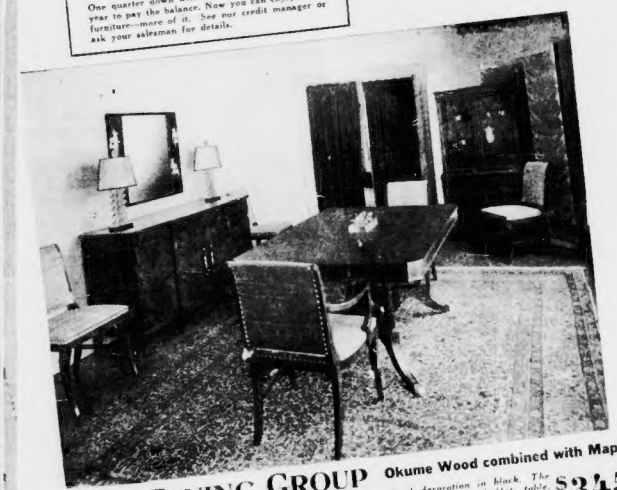

10-Piece DINING GROUP Okume Wood combined with Maple

A Classic-Modern design of great distinction with Grecian conventionalized decoration in black. The okume wood (sometimes called African crotch) is beautifully figured. Consists of buffet, table, cabinet, server (not seen in picture) arm and five side chairs, covered in fabric of modern design. Regularly $665. NOW $345

PAINE Custom Bedding 10% OFF

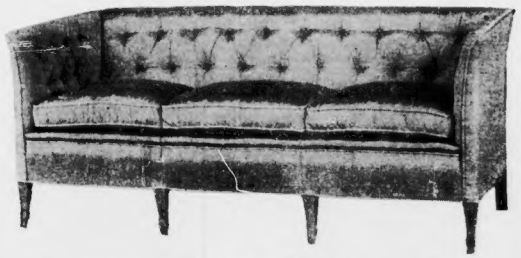

CUSTOM GRADE SOFA

In POPLIN Regularly $197

A modernized version of the ever-popular Tuxedo embodying soft tufted back and arms with corded edges emphasizing the graceful lines.

In a wide choice of decorator fabrics, covered to order. Regularly $215. NOW $165.

NOW $149

ALL MAHOGANY Bedroom Group—8 Pieces

A Georgian design in exquisitely figured mahogany. The construction is of the highest grade with oak interiors as used by old time cabinet makers. Consists of twin beds, bureau with hanging mirror, chiffonier, dressing table, bench, chair and night table. With full size bed, 7 pieces, regularly $628. NOW $385

Regularly $720. NOW $425

CUSTOM GRADE WING CHAIR

In POPLIN Regularly $86

New Model WING Chair of refined lines with clean ball feet and loose seat cushion.

NOW $67

In a wide choice of decorator fabrics, covered to order. Regularly $95. NOW $74.50.

FREE DELIVERY will be made anywhere in New England. Purchases paid for will be stored a year without charge. Patrons have the benefit of PAINE Advisory Staff Service. Advertised items subject to prior sale. All sales final. No exchanges. No refunds. No returns.

THROUGHOUT THE STORE SPECTACULAR SAVINGS

COMPANION SALE OF RUGS · DRAPERIES · LAMPS · PIANOS

800 CHINESE 'WIPED OUT' IN NEW BATTLE

Tientsin, July 27 (AP)—A regiment of 800 Chinese soldiers was reported by Japanese commanders today to have been "virtually annihilated" in a battle with Japanese troops east of Peiping.

A Japanese military communique said the clash, lasting several hours before remnants of the Chinese force fled, was provoked when the Chinese resisted disarming.

ULTIMATUM EXPIRES

The first of two ultimatums by Lieutenant-General Kiyoshi Katsuki, commander of the Japanese North China army, expired at noon without Chinese compliance and without positive Japanese action.

The Japanese high command indicated that punitive action was being deferred because "powerful forces continue to seek peace and conciliation."

Information received has indicated that the Chinese are determined to resist.

500 SLAIN IN CLASH

When the Chinese refused to lay down their arms at Tungchow, about 12 miles east of Peiping, Domei reported, the Japanese attacked with the support of bombing planes.

The agency estimated 500 Chinese were killed and wounded against 10 Japanese, including one officer, killed and wounded.

Nanking, China, July 27 (AP)—Unconfirmed reports here late today said China had rejected a Japanese ultimatum for the withdrawal of Chinese troops from Peiping and its western environs.

There still was no direct word from Generalissimo Chiang Kai-Shek.

Tokyo Denies Aggression in China

Tokyo, July 27 (INS)—The Japanese government issued a formal statement today asserting its measures in North China were necessary "for defense and protection of Japanese nationals and maintenance of communications."

"Japan," the statement added, "has no grudge against the Chinese and no territorial designs or intention of interfering with foreign interests."

War preparations rolled ominously forward throughout Japan.

1300 Americans At Present in Peiping

Washington, July 27 (AP)—State Department officials estimated today that 1300 American citizens, including marines on duty, are now in Peiping, scene of clashes between Chinese and Japanese troops. The American embassy there has 675 United States citizens registered, including 223 men, 267 women and 185 children.

The embassy guard of marines, under command of Colonel John Marston of Germantown, Pa., consists of 22 officers and 489 men. In addition, 60 are listed as the dependents of the military personnel, living in the marine barracks.

Officials said a large percentage of the American citizens were missionaries or attached to Peking Union Medical College and Hospital.

Foreign diplomatic service officers on duty in Peiping as students of the Chinese language include Charles S. Millet, Brockton, Mass.

Hopkins' Bride To Quit Stage

Chicago, July 27 (US) — Cherry Blossom Preisser, pretty Follies star, is dancing her "swan song" in the show business she disclosed today after admitting she was the secret bride of David Hopkins, son of the WPA administrator.

"When my contract expires and when David is out of school we are going to settle down to a real home. Next year I'll be just plain Mrs. David Hopkins."

Cherry said her husband-less honeymoon would end August 26 when she will be reunited with David in New York. The young dancer, brunette half of the sister team is appearing now at a local theater. Her mother and brother, Edward, are chaperoning the girls.

30 Known Dead In Mexican Quake

Mexico City, July 27 (AP) — Bodies of 30 persons had been taken today from ruins in Vera Cruz and Puebla states, where a heavy earthquake plunged cities into darkness.

Scores of injured were in hospitals and hastily-improvised first aid stations.

HOPKINS' BRIDE

International News Photograph Service.

Cherry Preisser, a Ziegfeld musical comedy star and admcer of note, was secretly married on June 22 in Gretna Parish Court, New Orleans, to David Jerome Hopkins, son of Works Progress Administrator Harry Hopkins. Reports of the marriage ahve been current for weeks but were not confirmed until a picture of the Ziegfeld star was shown to the marry Zig judge.

REDS HAMMERED BACK BY FRANCO'S ARMY

Madrid, July 27 (AP)—Powerful contingents of reinforcements rushed into the government's western front salient today to bulwark Gen. Jose Miaja's sagging line.

Two long days of concerted insurgent thrusts at Villanueva De La Canada, nerve center of the government's sector, forced Miaja to bring up heavy reserves for what may be the final, bloody answer to the question:

Who shall have Madrid — the government forces that have held it against siege for nearly nine months or the insurgent army at her gates?

The determination of the year-old civil war, in the opinion of many military observers, hung by Madrid's fate.

All government positions along the 30-mile looping front which Miaja had driven into the insurgent besiegers' rearguard territory nearly three weeks ago were rocked by combined bombing and shelling.

But only at the north of Brunete, demolished tip of the salient, had Miaja's "milicianos" been hammered back.

RETREAT ORDERED

After the fall of Brunete Saturday, the government troops had fallen back to positions in a wood not far from the shattered town. There they sought to consolidate their strength under the natural protection of the trees.

Yesterday an insurgent inferno of shells and bombs was loosed on their heads. Artillery projectiles and bombs—hundreds of them—ripped through the trees. Shells exploded in the trenches, ripping away sandbag fortifications.

The government's positions became untenable and another retreat was ordered.

The government set insurgent casualties of the last six days at 25,000 and admitted its own losses were heavy.

25,000 KILLED

It was estimated that 200,000 men, divided about evenly between insurgents and the government, were involved in the maelstrom of attack and counterattack.

One of the largest air battles of the war was fought last night over Villanueva De La Canada. Forty insurgent bombing planes were routed in a clash with a squadron of government pursuit ships, the government reported.

Two insurgent ships were shot down in that engagement and a third in an earlier 'dog fight' near El Escorial, north of the Brunete front.

Britain Ready to Drop Neutral Plan

Copyright, 1937, by International News Service

London, July 27—If Britain's compromise non-intervention plan fails, the government will declare Europe's entire non-intervention effort—designed to keep Spain's civil war from spreading beyond her boundaries—null and void, International News Service learned today.

Irritated by continual bickering among members of the international non-intervention committee over the compromise plan, Britain has notified France of her intention to wash her hands of the whole affair unless an agreement is reached.

In doing so, Britain will resume "liberty of action" regarding the Spanish war, grant belligerent rights to both sides, declare strict neutrality, and enforce an arms embargo against both Loyalists and Insurgents, International News Service was informed.

Name Red Cross Drive Chairmen

The appointments of Ralph Lowell of Westwood as chairman of the special gifts committee and Russell Robb of Boston and Concord as chairman of the industrial committee were announced today by Edward A. Taft, chairman of the Boston 1937-38 Red Cross roll call.

Lowell, Harvard graduate of 1912, a partner of the banking firm of Clark, Dodge, and Company. Robb is vice-president and director of engineering and public utilities firm of Stone and Webster, Inc.

CITY COUNCIL RAPS SPLIT UP OF PALESTINE

With the mass meeting at Faneuil Hall to discuss the Palestine question only a week away, the Boston city council was on record today as adopting a resolution memorializing Congress against Great Britain's plan to partition the Holy Land.

The meeting is the first to be held in this city since the Royal British Commission released its report to partition Palestine into separate Arab and Jewish states and a new British-mandated territory.

Senator Henry Cabot Lodge will be the main speaker. Others will include many prominent in local Jewish affairs.

P. A. O'Connell, noted Boston leader in civic, business and charitable affairs, will act as chairman of the meeting, which is under the auspices of the Boston Evening American and Sunday Advertiser.

Jewish leaders and organizations have already endorsed this meeting, feeling it is an excellent idea. Various organizations through their officers have pledged their support "one hundred per cent."

ADOPTED BY ACCLAIM

City Councillor Sidney Rosenberg sponsored the resolution at the council meeting and the other members adopted it by acclaim. The resolution read:

"Whereas, Great Britain was made the protectorate over Palestine and pledged to develop the country as a Homeland for the Jews, and,

"Whereas, the nations of the world had trust and faiths in Great Britain in carrying out its pledge, and,

"Whereas, Lord Balfour, in 1924, by a declaration reaffirmed the stand of Great Britain to establish Palestine as a Homeland for the Jews, and,

"Whereas, millions of dollars have been spent in the development of that country and thousands of immigrants induced to settle there, and,

"Whereas, the British Commission has recommended that the country be divided into three separate parts for the Jews, Arabs, and the British government; therefore, be it

"RESOLVED that the City Council of Boston, in meeting assembled, vote to record its opposition to the partition plans as outlined by the British Commission and is of the opinion that adherence to the original plan of the Protectorate by Great Britain for the establishment of Palestine as a Homeland for the Jews is the most satisfactory arrangement for bringing lasting peace and contentment to that land and the people who inhabit it.

"Be it further RESOLVED that copies of this resolution be sent to the Senators and Representatives in Congress from Massachusetts."

PRAISES HEARST PAPERS

Further denunciation of the British plan came today from Samuel A. Nemzoff, prominent in Jewish circles in Roxbury and Dorchester and a teacher in the Boston schools. He said:

"The stand of the Hearst newspapers on the Palestine question deserves the support and commendation of every true liberal and lover of justice.

"In this day when international agreements are but scraps of paper, it is noteworthy that the Hearst papers stand for the carrying out of the international agreement entered into by the nations of the world promising Palestine to the Jews as a National Homeland."

Max Kabatznick, vice-president of the New England Zionist Region, said:

"The first Zionist Congress at Basle in 1897 adopted as the official program of the Zionist movement and described the aim of Zionism to create for the Jewish people a home in Palestine secured by public law.

"Under the Balfour Declaration the British government favored the establishment of a National Homeland for the Jewish people.

"The British government also promised the Jewish people that they would use their best endeavors to facilitate the achievement of this object.

"The Jews and Arabs will ultimately solve their problems with the co-operation of the British government and the Jews will soon learn to appreciate and regard the Jews as their friendly neighbors, realizing that the upbuilding of Palestine by the Jews has been of material benefit to the Arabs.

"The recommendation of the Royal Commission to partition Palestine has brought about the dissatisfaction not only on the part of Jews everywhere but the Arab population as well.

"The British government should should endeavor to devise other ways and means of solving the Jewish problems within the Palestine border and not attempt to divide Palestine."

Kabatznick then praised the statement made recently in the Hearst newspapers by David Lloyd George, former British war-time prime minister, in which he assailed the proposed partitioning plan.

Oil Scum Blamed On Outgoing Ship

An outgoing ship was today blamed for pumping out refuse which has floated to shore and caused scores of complaints about oil scumming on South Boston bathing beaches.

Reverend Patrick Waters, pastor of St Brigid's Church, South Boston, accompanied harbor police on a tour of ship anchorages but no evidence was found that any ship now in the harbor had pumped its bilges.

WILL SPEAK AT ZION FORUM

United States Senator Henry Cabot Lodge, Jr., of Massachusetts consented today to be chief speaker Sunday, August 1, at the big Faneuil Hall meeting for public discussion of the proposed partition of Palestine. The meeting is sponsored by the Boston Evening American and Sunday Advertiser. It has the endorsement of Jewish leaders and organizations.

PROBE DROPPED IN CRATER CASE

New York, July 27 (AP)—The Crater mystery case was back in police files today with a halt called in the revived investigation into the seven-year-old disappearance of the supreme court justice.

Mrs. Joseph Force Crater, wife of the justice, told police officials who interviewed her at her home in Maine that she did not say her husband had been murdered, as quoted in a newspaper interview which prompted the renewed inquiry by District Attorney William C. Dodge's office.

Assistant District Attorney James T. Neary, who questioned Mrs. Crater has no idea why the justice disappeared, but that she does believe him dead.

"If and when any new evidence is available, appropriate action will be taken," Dodge said. "At present there is none."

'Pole-Sitting' Convict Gives Up

San Quentin Prison, Cal., July 27 (INS)—Numbed by cold and exhausted by his 19-hour vigil, San Quentin's "pole-sitting" convict came down to earth today.

After a score of guards threatened and pleaded with him throughout the night convict Meyer Goisf, 32, climbed down the 85-foot searchlight tower where he had clambered to stage a "hunger strike."

CIO Seeks All Marine Workers

New York, July 27 (INS)—Issuing a flat challenge to Joseph P. Ryan and the International Seamen's Union, the CIO National Maratime Union today announced a drive to rally 45,000 harbor workers in the United States under the John L. Lewis banner.

Ryan recently organized towboat employes of the New York metropolitan area into a single unit.

G. O. P. Parley

Washington, July 27 (AP)—John D. M. Hamilton, chairman of the Republican national committee, said he has asked all women members of the committee to meet with him here on August 11 to discuss activities of the women's division.

WHERE TO SAVE

SMALL ACCOUNTS ARE ALWAYS WELCOME

A small amount added weekly from your pay envelope will make it grow.

START TODAY

INTEREST BEGINS ON DATES LISTED

—BOSTON—

Massachusetts Savings Bank.. Aug. 2nd
Boston Penny Savings Bank.. Aug. 10th
Home Savings Bank ..... Aug. 10th
Union Savings Bank ..... Aug. 10th
Boston Five Cents Savings Bank.. Aug. 10th
East Boston Savings Bank.... Aug. 10th
Dorchester Savings Bank..... Aug. 10th
Eliot Savings Bank ..... Aug. 10th
Inst. For Savings in Roxbury.. Aug. 10th
Wilday Savings Bank ..... Aug. 10th
Grove Hall Savings Bank..... Aug. 10th

—SUBURBAN—

Quincy Savings Bank ..... Aug. 2nd
Brookline Savings Bank ..... Aug. 10th
Newton Savings Bank ..... Aug. 10th
Somerset Savings Bank ..... Aug. 10th
East Cambridge Savings Bank.. Aug. 10th

—NATIONAL BANKS—

Deposits in national banks will draw interest from said dates.
First National Bank (all Branches) ..... Aug. 2nd

—CO-OPERATIVE BANKS—

Merchants Co-op Bk. New shares on sale

BRITAIN SPURNS U. S. RULE FOR PALESTINE

London, July 27 (AP)—Prime Minister Neville Chamberlain quickly disposed today of Geoffrey Mander's suggestion that Great Britain cede her League of Nations mandate over Palestine to the United States.

Mander, a Liberal member of Parliament, had served notice he would ask the prime minister whether "in view of the British government's unwillingness to continue to administer its mandate for Palestine," it would consider the change.

Chamberlain replied that the first part of the question was not a correct statement of Britain's position, "therefore the second part does not arise."

Twin Boys Born On Hospital Table

Chicago, July 27 (INS)—The twin boys of Mr. and Mrs. David Chauffeur were doing well today, physicians reported, following their birth on a mahogany table in the lobby of Augustana Hospital. The stork swooped down just as Mrs. Chauffeur hurried into the hospital and there was no time to reach an operating room.

Supply Employes on Annual Outing

One hundred and fifty employes of the Worcester and Boston stores of the American Supply Company, Inc., journeyed to Fieldston today for their annual outing.

A feature was a baseball game between clubs of the Boston and Worcester stores.

British Steamer Seized

London, July 27 (AP)—Lloyd's reported today the capture, presumably by insurgents of the 2539-ton British steamer Mirupanki, which was bound from Rotterdam for the Spanish government port of Gijon.

Fails to Appear to Fix Pension

Charles Davis, 79, of Denver street, Saugus, just retired as custodian of the Saugus town hall, didn't have his pension sum fixed today, but he had given the board of selectmen a frantic few hours of searching for him.

Davis failed to show up at the selectmen's hearing at which it was planned to fix his annuity during his retirement. The entire town was turned out to find him, as his presence was necessary for the hearing.

At 10:30 at night he was sighted trudging over a hill near his home. He explained that he had become lost while picking blueberries.

The hearing on his pension will be held later.

SHEA DRY CLEANERS.

MEN'S SHIRTS LAUNDERED 9c

Plant: 1016 Mass. Ave., Cambridge
14 Boylston St.
160 MASS. AVE., BOSTON
30 Other Stores to Serve You

Lowell, Robb in Red Cross Posts

Ralph Lowell was appointed chairman of the special gifts committee and Russell Robb, chairman of the industrial committee of the Boston 1937-1938 Red Cross Roll Call, according to a statement issued today by Edward A. Taft, general chairman.

Lowell is a graduate of Harvard, 1912, and a partner of the banking firm of Clark, Dodge & Company.

Robb is associated with Stone & Webster, Inc., as vice-president and director.

Sun Stroke Fatal

Francenia, N. H. July 27—A heart attack brought on by a sun stroke was blamed today for the death of William Prescott, 73, of Holyoke, Mass., found lifeless in a berry field by a searching party.

SHEA DRY CLEANERS.

MEN'S SUITS Thoroughly cleansed and refinished. 39c

Plant: 1016 Mass. Ave., Cambridge
14 Boylston St.
160 MASS. AVE., BOSTON
30 Other Stores to Serve You

Marion puts a new angle on a story that began in Eden.
MARION DAVIES
ROBERT MONTGOMERY
EVER SINCE EVE
with
FRANK McHUGH
PATSY KELLY
ALLEN JENKINS
A COSMOPOLITAN PRODUCTION • Presented by Warner Bros.
A First National Picture
Directed by Lloyd Bacon
Screen Play by Lawrence Riley, Earl Baldwin and Lillie Hayward • From a Story by Margaret Lee and Gene Baker
Marryin' Marion is Bob's fondest wish . . . . but she 'No's' him too well!
• LAST 2 DAYS •
PARAMOUNT
AND
FENWAY
with 2nd Big Feature

Figure it up.:: $18 a year saved! And you enjoy a 10¢ quality smoke for a dime because we waste no money on fancy wrappings and costly ballyhoo. Try Wings today.

HUGE AIRSHIPS FOR U. S. URGED BY NAVY CHIEF

Washington, July 27 (INS)—A proposal that the navy construct the largest dirigibles ever built—ships capable of carrying nine huge bombing planes—was made today by Rear Admiral Arthur B. Cook, naval chief of aeronautics.

Cook, testifying before the House Naval Affairs Committee, revealed that the navy holds a new theory that the lighter-than-air craft's primary use is in the role of plane carriers, as opposed to the old theory in force before the Shenandoah, Macon and Akron crashed, that dirigibles were valuable for scouting.

A fleet of seven 10,000,000 cubic-foot dirigibles carrying nine bombers each would have the same carrier capacity as either of the navy's two sea carriers, the Lexington or Saratoga, said the aeronautics chief.

TRAINING SHIPS ASKED

His proposal followed one by Assistant Secretary of Navy Edison, that the navy build two dirigibles as training ships for a scientific experimental program "to determine the actual military and commercial value of lighter-than-air craft." A bill under consideration by the committee would provide for construction of a $3,000,000 training ship, to replace the decommissioned Los Angeles.

Cook endorsed the bill and suggested the proposed ship be constructed as a prototype of the large carriers he visualized. He declared a 2,000,000 cubic-foot ship capable of carrying two bombers could be built under the authorization.

Advantages of airship carriers foreseen by Cook were outlined as follows:

1—Seven dirigibles could be built at the cost of one sea carrier. Their cruising speed of approximately 70 miles an hour would be twice that of the Lexington or Saratoga, and they would have a cruising range of 15,000 miles.

TAKEOFF SIMPLIFIED

2—The dirigibles could release 63 bombers simultaneously, whereas from a sea carrier they would have to take off one at a time, and without the advantage of the air carriers' altitude. Bombers could be revamped under the proposed program to give "super-performance," with the takeoff problem eliminated.

3—While both sea carriers and the proposed airship carriers would be "highly vulnerable to attack," use of airships would have the military advantages of "putting all eggs in seven baskets instead of one."

Regarding commercial development, Cook proposed that the navy train commercial pilots, but claimed development in that field could be sponsored by the U. S. Maritime Commission, "because dirigibles are primarily of use only on water."

GLAD THEY CLIPPED 'ADVERTISER' COUPON

GEORGE MASON RUTH MASON

Waving you a joyful au revoir as they sail off to Provincetown, aboard the S. S. Steel Pier, are little George and Ruth Mason of Lexington. They clipped a coupon each from the Boston Sunday Advertiser, thereby getting their all-day excursion at half price. In the background are some of the hundreds of other happy coupon clippers, who made the half-fare Provincetown trip—and will make it again, when occasion offers. Watch the Boston Sunday Advertiser for another announcement. You can be a coupon-clipper, too.

GANG RAIDS ME. BANK, G-MEN JOIN N. E. HUNT

Continued from First Page

two automobiles were used in the Livermore Falls bank robbery.

One car had New ork plates and the other Massachusetts numbers.

Coming out of the bank, the robbers fled in the Massachusetts car. A confederate in the second machine formed a rear guard for two or three miles, ready to delay pursuers.

DESCRIPTION FITS GANG

Both cars vanished from the Livermore Falls-Lewiston highway before reaching a blockade established on the Lewiston outskirts by Maine state police.

Two gunmen "lifted" the bank's cash. Police said their descriptions corresponded closely to the descriptions of two of yesterday's Providence bandits.

As holdup followed holdup during the last ten days, the authorities of one city after another have swung into action and their search for the bandits became a united effort, with realization one gang was probably responsible for a majority of these robberies.

To this gang alone, operating in three states, holdup raids netting $25,000 are ascribed.

A score of other smaller robberies in the same period in this section boosted the amount reaped by gunmen to nearly twice that amount.

Even as the combined bandit hunt was being organized, two gunmen this morning got $178 at the delicatessen store of Robert J. Prediger in Beacon street, Brookline.

BELIEVE GIRLS AID GANG

The owner was backed into the ice box at pistol point by one robber, while the other rifled the cash drawer. A third man kept the engine of an automobile running for the getaway.

Police believe the gang is led by New York gunmen who have connections in several cities to "finger" or point out likely holdup spots. Gris may be assisting in this work, it was said.

Commissioner Timility, in issuing his shoot-to-kill order, revealed a plan to use rookie patrolmen to ferret out the gang.

The commissioner also commended Special Officer Vernon E. White of the Back Bay division, who shot Francis O'Keefe, Roxbury gunman, when the latter drew on Sergeant William Long.

"SHOOT 'EM DOWN"

"The only way to get these gunmen is to beat them to it," said Commissioner Timility. "Men who are known to be armed and to be criminals of the worst type are to be shot down by police, just as those men would shoot the officers or even innocent citizens.

"I don't think there is a Boston gang smart enough to stage bank robberies and the well-planned jobs at Greater Boston hotels, restaurants and business offices.

"I think the gang is composed of, or at least led by, New York criminals. This is not alone my opinion but also the opinion of veteran officials of my department.

"I have not only told Superintendent Fallon to pass along the shoot-to-kill orders but have ordered him to have officers present whenever and wherever payrolls or other large sums are carried."

USES UNKNOWN POLICE

Outlining his plan to use rookie policemen in the bandit search, the police head said:

"I intend to place intelligent rookies, who have been on the force only a short time and are not known to gangsters, in spots where guamen congregate and plan burglaries and holdups.

"Many of our arrests of bad actors in the recent week have been due to the fact that new and unknown officers are able to acquire valuable information.

"Two of the cleverest of the new men have been sent out to work under personal orders."

Slasher Wrecks Malden Home, Spurns Cash

Ignoring money, jewelry and silverware, a slasher did damage amounting to more than $1000 at the home of Mr. and Mrs. Arthur J. Mullin, Charles street, Malden, it was discovered today when police called them back from vacationing at Rollingsford, N. H.

Mullin, an attache of Boston postoffice, found his home in confusion, with clothing, upholstered furniture, curtains and other property ruined as by slashes of a razor.

Boston police have been looking for a slasher, too, who makes deep incisions in hotel upholstered furniture and on the seats of trains and buses.

Malden police learned there was a break in the Mullin home when a neighbor, John Cavanaugh, found a cellar window smashed.

LONG OUTLINES COMMERCIAL AIRPORT PLAN

Plans for the development of the municipal airport at East Boston into a strictly commercial airline base with a view to making it the trans-Atlantic air terminal of the United States were outlined today by Park Commissioner William P. Long to members of the special legislative airports commission.

Park Commissioner Long and Mayor Mansfield appeared before the commission at the State House to tell of contemplated improvements and to suggest legislative action for development of airports in the State.

AIR CORPS REMOVAL

The plan for developing the East Boston airport includes removal of the U. S. Army air corps from its quarters and the banning of student flying, Long said.

He recommended, however, that some provision be made by the state to permit student flying.

Long also told the committee of the contemplated extension of the airport and suggested that the landing area should be extended to Wood Island and Castle Island. This project would cost $1,250,000, he estimated.

CITES ADVANTAGES

Mayor Mansfield told the commission that East Boston is 200 miles nearer Europe than New York and cited other advantages, including proximity to other transportation facilities.

"We want to better our airport," Mayor Mansfield said. "We are looking forward a quarter of a century in planning our improvements."

LESSON IN 'MAKE-UP'

Before a capacity throng of spectators in Filene's auditorium, Bud Westmore, Hollywood's ace make-up artist, demonstrates how complexion aids should be applied for street wear. His "subject" is pretty Evelyn O'Brien of the Metropolitan theater, where Westmore takes care of Screen Star Martha Raye's make-up, during her appearance here.

U. S. EXPRESSES PEACE HOPE

Washington, July 27 (AP)—Secretary of State Hull said today the American ambassadors in Tokyo and Peiping had been instructed to express the hope to the Japanese and Chinese governments that hostilities would be avoided in Peiping.

The secretary's statement was made at his press conference in answer to questions based on announcement in London that the British ambassadors were taking similar action.

The French ambassadors to both countries are understood also to be making similar observations.

Hull explained that the action taken by the United States was independent of any action taken by other countries, and was in harmony with the policy the State Department has followed since the first outbreak of clashes between Japanese and Chinese forces in north China.

DAILY SAILINGS
(EXCEPT SATURDAY)
FROM BOSTON TO YARMOUTH
BY
S. S. YARMOUTH
S. S. EVANGELINE

e S. S. Yarmouth or S. S. Evangeline will sail from Central Wharf, Boston, daily except Saturday, at 9 P. M. (D. S. T.). Due Yarmouth following morning at 7:30 A. M. (A. T. S.). Leave Yarmouth 3:30 one way; $18 round trip. Comfortable staterooms accommodations for as little as $1. Good meals, reasonably priced.

EASTERN STEAMSHIP LINES

e For information and reservations, apply 79 Boylston St. (Little Building), Telephone LIBerty 5830; 50 Franklin St., LIBerty 5350; or Central Wharf, HANcock 1700. Or see any travel agent.

Children Catching Spies Rewarded

Moscow, July 27 (AP)—Five children were rewarded with $100 each today for the discovery of two suspected spies hiding in a rye field near the Soviet-Polish border.

A dispatch from Vinnitza reported that one of the alleged spies was shot and killed, and the other arrested by frontier guards.

S. End Man Guilty In Narcotics Case

Shortly after he was indicted by a federal grand jury, Joseph Sheehan of Carver street, South End, pleaded guilty in federal court today to charges of possessing and concealing narcotics.

Judge Hugh D. McLellan placed him on probation for two years with the understanding that he undergo a drug cure at the government hospital at Louisville, Ky.

Colonel House Reported Better

Manchester-by-the-Sea, July 27—Colonel Edward M. House, wartime advisor to President Wilson, suffering from neuritis at his summer home, was reported improved today.

alesman Admits Strangling Rich N.Y. Woman

New York, July 27 (INS)—A red silent leather belt, drawn taut around the lovely white throat of a wealthy Jackson Heights matron, today ended in death her illicit love affair with a jobless automobile salesman, eight years her junior.

The slain woman is Mrs. Florence Jackson, 37, mother of two small children.

Charged with her murder in Stanley A. Martin, Jr., 29, unemployed salesman. He is the father of one child and is separated from his wife.

"She asked me to kill her," Martin sobbed to police. "Florence argued we were both married and it was impossible for us to go on.

"So I took a red leather belt from her dress, put it around her neck—and pulled and pulled."

Shortly after dawn, Martin, at the wheel of his victim's expensive coupe, drove up to Radio Patrolmen John Kelly and Dennis Carmody, at a street intersection in Flushing, and told them his companion needed medical attention.

Directing Martin to drive to Flushing hospital, the patrolmen followed in their car. At the hospital she was found dead.

Martin was taken to the Flushing station, where, police said, he confessed he had strangled the woman at her own request.

A Hohenzollern to Wed For Love

Berlin, July 27 (INS)—The reality of love proved stronger than the distinction of a royal title today for Prince Ottomar of Prussia, who renounced his Hohenzollern rank to marry.

As plain Herr von Plottnitz, the ex-prince next week will wed the Esthonian Baroness Taube.

Ottomar is the son of the divorced Baroness Nostitz-Rakowski. Ottomar's mother in 1920 was married to Prince Joachim Albrecht of Prussia, a second cousin of the ex-Kaiser and well known in America as an orchestra leader.

In 1927, Albrecht, against Hohenzollern opposition, adopted his wife's son, thereby making Ottomar a prince of Prussia.

NEW HAVEN SHIP SALE O. K.'D

New Haven, Ct., July 27 (AP)—Judge Carroll C. Hincks of the federal court granted today the New Haven Railroad's petition to abandon the Fall River and the New Haven Lines and the sale of nine steamers.

The jurist gave his decision from the bench over objections to the petition by George L. Sisson, corporation counsel of Fall River, and Jeremiah A. Sullivan, Newport, R. I. solicitor.

Both Sisson and Sullivan had urged a short postponement to enable bondholders to discuss the situation and offer plans at a meeting with the trustees of the New Haven road.

Sues to Revoke Hospital Gift

Salem, July 27—Claiming that Anna Jacques Hospital of Newburyport did not use a gift of $2100 for the purpose he gave it, Lawrence P. Dodge, a leading citizen of that city, today filed suit in Salem Superior court to compel its return.

The suit, in the form of a bill in equity, is directed against the hospital and the attorney general "to enforce a resulting trust."

Dodge claims, in his suit, that he gave the money in 1928 for the purpose of turning an unused building into a maternity ward. This, the hospital officials have not done, he alleges. He says he has asked for the return of the money but that it was refused.

8 INDICTED IN 'GARBO' SWEEPS

Eight men were indicted by a federal grand jury today in connection with a charity sweepstakes in which the name of Greta Garbo was used a lure by listing her as a winner.

The arrest of the men followed an investigation of several months by postal inspectors here and in New York and resulted in the seizure of 450,000 fake tickets.

The indictments charged them with using the mails to defraud.

The defendants were Maurice Barach of Auburn, N. Y.; E. D. Guartin, Sherbrook, Que.; Ray Hamlin, Glen Falls, N. Y.; Mike Zootis, Robert Fiseg, C. Garne, Billy Burns and Sam Fields alias Sam Rose, all of whose addresses are unknown.

According to postal inspectors, the tickets were on the "St. Paul's Hospital Charity Trust Fund" on the Tattersall Cup Race to be run at Sydney, Australia.

The name of the famous screen star appeared on the prospectus as a winner.

Miss Garbo said she never bought a lottery ticket.

Arms Agent Guilty in Spy Killing

Jerusalem, July 27 (AP)—Reuben Schenzvit, once South American agent for the European munitions magnate, Sir Basil Zaharoff, was convicted today of killing Jacob Zwanger, former Soviet vice-commissar of harbors.

Schenzvit was sentenced to 15 years imprisonment.

Zwanger was clubbed to death last March 10.

British Royal Air Force intelligence officers, in the investigation that followed, declared his death was linked with a fantastic international spy plot.

Yacht Cook Flown Here for Operation

In an effort to save the life of Gordon Crowell, 35, a cook on the Canadian schooner yacht Chauve Souris, a Coast Guard plane from Salem took him from Provincetown harbor today for an emergency appendicitis operation at Chelsea marine hospital.

J. H. Winfield, a telephone official at Halifax, N. S., owner of the yacht, took Crowell to the office of Dr. Daniel Hiebert in Provincetown for diagnosis. Dr. Hiebert concluded that an immediate operation was necessary so telephoned the Coast Guard station for a plane.

Seaman Freed in 'Ship Fire' Case

Charges against Edward Brennan, 27, of Jersey street, N. J., accused of attacking his cousin and attempting to burn the steamer West Lashaway while the ship was in port at West Africa, were dropped today by a federal grand jury.

Brennan was brought here early this month in irons in the brig of the West Lashaway. The captain of the vessel was Arthur W. Phillips.

LLOYD'S Eyeglasses and Spectacles Cost no more at Lloyd's Budget optional
Andrew J. Lloyd Co.
Boston, Cambridge, Salem

Commits Suicide Inside His Trunk

Los Angeles, July 27 (INS)—The body of Wesley Williams Walker, 35, was found in his wardrobe trunk today by a maid in his boarding house.

He had committed suicide by gas taken through a hose into the trunk, police said.

WE GROW NEW HAIR
End Dandruff and Falling Hair
Examination FREE.
Hours 10 A. M. to 8 P. M. Sat. to 6:30
TRABELSIE-SYSTEM
Successful Hair Growing Specialists
176 TREMONT ST. Rm. 416. HAN. 6817

IN THE MIDDLE OF THE SKY

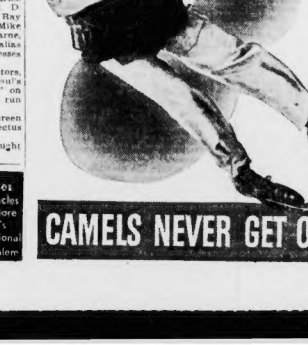

After diving from an airplane, Harold Parkhurst is shown here before he opened his parachute

THE camera catches Harold Parkhurst, parachute jumper, plummeting earthward in a thrilling delayed jump. He's calm about it, isn't he? What he says about his cigarette is what millions of other Camel smokers have said or thought: "Camels give mildness a new meaning. They never jangle my nerves." Don't forget that Camels are made from—

COSTLIER TOBACCOS!

CAMELS NEVER GET ON YOUR NERVES!

Dewey Seeks 'Big Shots' In Probe of 100 Rackets

Prosecutor Gives Up $50,000 Business For $16,695 Wage

(Editor's Note: Repeal of prohibition left a void in the underworld. Ruthless mobsters, cut off from their huge illicit liquor "winnings," turned from bootlegging to prey on "legitimate" business more than ever in New York city. This is the second in a series of stories on "Racket-Smasher Thomas E. Dewey.)

New York, July 27 (AP)—"Pay up and shut up!"

In 1935, racket-plagued business men in New York found it was far the "healthiest" policy.

It was dangerous to take their complaints to the police, to the courts to the district attorney's office. The city was in the grip of a gang-culled reign of terror. Tribute for "protection" was exacted at gun-point, or by strong-arm tactics.

Windows were smashed, restaurants bombed, food poisoned, and "spawkers" were employed and sometimes murdered—under the cold-blooded regime of such racket overlords as vice czars and gorillas as "Dutch" Schultz, Charlie "Lucky" Luciano, Nick Montana, "Cockeyed Louie" Weiner and others.

At last, a New York county grand jury—appalled by the sales of racketeering terror which witnesses told them behind locked doors, and infuriated by their failure to get satisfactory action—set up a clamor.

DEMANDED PROSECUTOR

With the newspapers solidly behind them, a committee of six grand jurors called on Governor Herbert H. Lehman and demanded the appointment of a special prosecutor of rackets.

They told the governor frankly that the regular law-enforcing agencies were "useless," that "the situation has gone too far" and that "the racketeer is rapidly gaining control of legitimate business in New York."

They were not alarmists. They had the crude but all-revealing facts. They wanted a man to translate facts into action.

Governor Lehman at first asked four well-known lawyers, including Charles E. Hughes, Jr., to take the job. Unanimously, they turned it down. Unanimously, they said there was only one man to conduct such a "clean-up" crusade. They named him—Thomas E. Dewey.

The governor hesitated. He doubted whether Dewey's name was "big enough" to head the investigation. Besides, Dewey was so young—barely turned 33.

DEWEY GETS JOB

But Dewey had already made a brilliant record as assistant U. S. attorney and United States attorney in New York, climaxed when he sent the notorious "Waxey" Gordon to prison on a 10-year sentence for pilling up something more than $1,000,000 in illicit beer profits and donating to Uncle Sam in taxes ten and no-hundredths dollars.

Governor Lehman signed the appointment on July 29, 1935. Dewey began his herculean task of cleaning out New York's "Augean Stables."

Leaving his $50,000-a-year private law practice to accept the regular salary of $18,695 for a prosecutor, Dewey "cajoled" four other young attorneys into enlisting as his aides, got together they set up headquarters in the Woolworth building, with sound-proof rooms and special "untappable" telephone wires.

His first act was a radio appeal for information, asking the public to come to his offices and tell him of racket "protection money" demands.

They came by the hundreds daily. But to Dewey's disappointment, with few exceptions they were psychopathic "cranks" with false grievances or schemers trying to use Dewey against their enemies.

HATED QUITTERS

Some business men failed to cooperate. Fearful of gang "retaliation," they preferred to pay than fight.

Dewey's jaw hardened. A fighter himself, he hated to see men quit.

Using his power of subpoena, he scrutinized the books of first one business after another—and found out, in black and white, how much "protection" money had been paying.

When they still refused to talk, he decided that the only way out was to fight terror with terror—to make honest men tell of their terror of gangs by "terrorizing" them into doing so.

When they were silent or evasive—he sent them to jail for contempt of court. When they still refused to talk, he sent them back to jail again. Startled, they began to weaken and give him the evidence he needed.

Almost immediately Dewey found himself investigating more than 100 separate rackets—industrial rackets as well as strictly criminal "enterprises" such as houses of ill fame, stolen goods and loan sharks.

WRECKED LOAN SHARKS

The young prosecutor turned first against the loan sharks who were taking an annual interest of 1000 per cent and terrorizing their victims with strong-arm hoodlums who used them.

"I get $75 a week for bumping off guys like you. You better find that out."

Patiently, week after week, Dewey gathered information. Then suddenly, on Oct. 31, 1935, he "cracked down" and arrested 38 sharks—sending them to prison for terms up to five years.

At first, Dewey was not interested in houses of ill fame. He made it plain at the outset that he was not after pretty crooks, street walkers, gamblers and crooked police—the usual "reform" targets. He was out to get the "higher ups," the big shot bosses.

But how to get them? Simple. He heard that a mysterious, shadowy figure, known only as "the boss" was muscling in, organizing a giant criminal slush fund. "The boss" he learned, reaped at least $12,000,000 a year in the nefarious trade.

LIGHTNING RAIDS

After weeks of preparation, on Feb. 1, 1936, Dewey launched a smashing blow—a series of swift and widespread raids which netted such "ladies of the evening," and bookers as Nigger Ruth, Jenny the Factory, Cokey Flo, Sadie the Chink, Jo-Jo, and Cold Potato Annie.

He didn't get "the boss," but he was on the trail.

Using a new type of psychology on the sullen-lipped girls seized in the raids, Dewey instructed his aides:

"Treat them decently. Say 'please' and 'miss' to them. Let them have chairs and are comfortable. This is not a vice raid. We don't want the women as prisoners. We want them as witnesses."

Strangely, it worked. Some of them talked. Mildred Harris talked and "Cokey Flo" talked. A booker named Dave Marcus tabbed the "big shots" of the ring—four of five of them.

NAMES "CHARLIE"

"Who else?" Dewey pressed him.

Marcus hesitated, squirming.

"Spill it."

"And Charlie," said Marcus, in a nervous whisper.

"Charlie who?" snapped Dewey.

"Just Charlie. That's all I know."

Dewey smiled. It was enough. There was only one Charlie . . .

(Tomorrow: Trapping a "Croesus of Crime."

JUSTICE McCOOK

THOMAS E. DEWEY

With hand upraised, young Attorney Thomas E. Dewey of New York promises under oath faithfully to perform the task assigned him as special prosecutor of racketeers. The "job nobody wanted," they called it. They said the life of the man who took it wouldn't be worth a plugged nickel. But, facing Supreme Court Justice McCook, Dewey said, "I will!" And he did! Today's Boston Evening American tells you how Dewey scored his first successes.

Druggists Group On Harbor Sail Thursday

More than 1000 druggists will enjoy a harbor sail and one of the highlights of the international convention of Rho Pi Phi pharmaceutical fraternity.

The affair, scheduled for Thursday evening, will be both a sale and a sail. David Grossman, president of the Boston Alumni Club of the international fraternity, pointed out today, adding that friends and patrons may purchase tickets at reduced prices because the fraternity has leased the "Governor Cobb" for the evening.

The committee in charge includes Grossman, Harris Fishman, chairman of the convention committee; Maurice Goldsmith, chairman of the 1937 serving awards committee; Jacob J. Epstein, executive chairman; Henry C. Levitt, president of the Boston Retail Druggists Association, and Mrs. Lillian Goldsmith, chairman of the ladies committee.

A feature of the evening will be the presentation for the first time of the official Rho Pi Phi fraternity song, composed by Gus Leonard, former Somerville druggist whose song was judged the best out of 838 entries.

It will have its radio debut later in the week when Eddie Duchin, chairman of the entertainment committee and former chancellor, will play the song coast to coast on a network program.

HE SAID: 'I WILL,' AND DID!

The Brighter Side

By DAMON RUNYON

(Copyright, 1937, by King Features, Syndicate, Inc. Unauthorized Copyright action will be taken. Exclusively distributed by Universal Service.)

Saratoga Springs, N. Y., July 27—Half a dozen gaming casinos will open in operation around Saratoga Springs during the racing season. Most of them opened last night.

Some of these casinos are old established, and others are established, and rather remote as to location. None of them are especially elaborate. They operate in connection with the rails. Dewey instructed his aides:

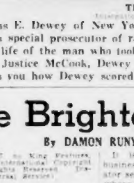

Damon Runyon

Half a dozen is about the usual number of gaming places here when the races are on. That many gaming places, yet it represents a competition in Saratoga that prevents any of them from making any money, bar a streak of luck.

The principal streak of luck in the wandering in of a few players that "the house" may chance to beat for a bit of money. These players are getting scarcer every year.

An old millionaire dining in a Saratoga restaurant some years ago lost $98,000 between his dessert and coffee, but nothing like that has happened since around here. Still, it is the bare possibility of something like that happening again that keeps the operators struggling.

OVERHEAD TOO HEAVY

The overhead, especially the entertainment, eats them up. They pay fantastic prices for name bands and headline performers. This has become strictly a two-night town for the cafes and Casinos—Friday and Saturday.

Those are the days the casual visitors land in here for the races, and there are only about eight of these days for the cafe and Casino operators.

The rest of the week is very quiet. The householders find their diversion at home. It takes quite a considerable streak of luck for the operators to stand off that interim.

It is true that an operator is always complaining about business, even if his institution is a cod winner, which is what the boys call crying with a ham under your arm, but we doubt if more than one or two of these Saratoga institutions ever wind up ahead on the season.

The wonder is that the operators keep digging up fresh money and coming back for more.

REFORMERS MISS BET

Reformers everywhere sometimes complain about gaming casinos, and seek to have them abated by the law, but if the reformers were smart they would endeavor to make three operators grow where but one grew before, and thus they would choke them all off quite effectually without any undue excitement.

Of course, the sensible thing for these Saratoga operators to do would be to combine and open one big casino in which they all might share, they would then probably cut up a large profit at the end of the season, but then operators of gaming casino's never are sensible.

It is the greatest dog-eat-dog business in the world. If an operator sees a brother operator some where, nice and peacefully, and prosperously, he does not say, "Brother, I'm glad you are doing well. No sir.

He opens a rival establishment next door, though he may realize full well that there is business for only one, and that a second will just make trouble for both.

OPERATORS VAIN

There is something of human vanity, too, that enters into this business. A lot of these operators would rather have 100 per cent of a loser than 10 per cent of a winner that they could not control, just to satisfy their vanity in ownership.

That is something no real business man will ever understand. But nowhere a gaming casino is not a business. It is strictly a gamble.

The great state of New York, and other states like Florida and California, where the seasonal crowds gather for sport, or climate, or whatever the attraction may be, make a mistake in not having state-controlled casinos of their own, on the order of Monte Carlo, barring out all private enterprises of the same nature.

These states gladly take their "piece" of the gambling on the horses and the dogs, and in some states the money has helped out the treasuries no little.

NO REAL DIFFERENCE

There is no difference that we can see in a state being partner to the race track gambling and in operating a gaming casino. This method we think, would centralize and systematize the gaming and return a large profit to a state.

It would end a lot of quarreling and would relieve local authorities everywhere of a big problem. It would do much to eliminate gaming by irresponsibles and minors, allowing that the operation of a state casino fell into good hands.

But, of course, we do not anticipate any state gaming casinos. It is too sensible. There is no sense to gaming.

New Attempt Made To Recover Capt. Kidd's Treasure

Chester, N. S., July 27 (AP)—Exploration of the reputed "money pit" of the pirate Captain Kidd, was being attempted today by the Seventh Ork Treasure Company.

Frederick R. Krupp of the engineering firm of Sprague & Henwood, of Scranton, Pa., directed efofrts of the company to overcome Atlantic tides. 153 feet under which Kidd's ingenious men are reputed to have buried the treasure.

The shaft being sunk by Krupp is the 29th since the entrance to the cache was discovered in 1795. Syndicates have since spent upward of $500,000 in hope of locating the treasure.

As far back as 1830 drills brought up particles of gold and in 1877 what was believed to be the cache was struck again and links of an ancient gold chain came to the surface.

DROP in Gold Stocks LIKELY

DEVELOPMENTS SCANNED

By ERIC FRIEDHEIM

International News Service Staff Correspondent

Washington, July 27—Definite signs that the United States shortly may lose substantial amounts of its huge gold stocks were seen in financial circles.

Treasury officials were scanning this month's developments in the international monetary situation which already have resulted in a small outward movement of the yellow metal. Last week the flood of gold pouring into this country was checked for the first time in almost a year when the Treasury exported $41,800,000 of the metal.

Although a portion of this outflow represented sale of gold to China under the recently-adopted Sino-American financial pact, officials indicated most of it went to European nations, particularly England, France and Holland.

The export of gold was necessitated because of recent weakness of the dollar in international exchange caused by withdrawal of foreign money balances in the United States. By repatriating their capital, foreigners exchange dollars for other currencies, thus flooding the exchange market with American money.

To keep the value of the dollar stable, the countries that are members of the tri-partite monetary agreement purchase American currency and then exchange it for American gold.

Since the Treasury now buys gold with borrowed money instead of printing currency against it, the administration desires an outflow of foreign capital.

Officials hope there will be a considerable amount of capital repatriated by France during the next few months. This is possible as a result of last week's action by the French government in acting up a huge fund to support the market for its bonds.

The effect of this step may be the restoration of confidence of French capitalists causing them to take their huge foreign investments and money balances for use in the homeland. Most of the French balances in other countries were developed because of unsettled political conditions in France.

Maine Central R. R. June Surplus $3620.55

Portland, Me., July 27 (AP)—The Maine Central Railroad Company reported today net income of $3,620.55 for June as compared with a deficit of $113,655.57 for the same month a year ago.

For the first six months of 1937 the road reported, it earned $377,851.46 above fixed charges, as compared with a deficit of $401,994.22 for the first half of 1936. Figures for the first six months last year, the statement said, included a considerable amount of flood damage expense.

Revenues of the road in June this year showed an increase of $96,859.60, or 10.70 per cent more than for June, 1936.

N. Y. Bank Stocks

New York, July 27 (AP)—N. Y. Bank Stocks . . .

	Bid	Asked
Bk. & Man. (15a)	31½	33
Bankers Tr. (12)	68	68
Bklyn Tr. (2)	37½	40
Cen. Han. Bk&Tr. (4)	117½	120½
Chase Nat. (1.40)	23	23½
Chem. Bk. & Tr. (1.40)	62	64
Commercial (1)	20	21
Cont. Bk. & Tr. (.80)	17	18½
Corn Ex. Bk. & T. (3)	63½	65½
Empire Tr. (3)	36	37
First Nat'l. (100)	2220	2295
Guaranty Tr. (12)	321	328
Irving Tr. (.80)	15	16
Manuf'rs Tr. (2)	52½	54½
Manufrs Tr pf (3)	87½	89½
N Y Trust (10)	153	158
Public Nat'l. (2)	34½	36½
Title G & T	11¾	12¾

Insurance Stocks

Aetna Fire (2a)	92½	94½
Aetna Ins. (2a)	40½	42½
Aetna Life (.80a)	29½	30½
Am Equit (1.60a)	37½	39½
Am Ins Newk (1.40a)	17	18
Am Re-Ins (1.20a)	23½	24½
Am Reserve (1a)	20½	21½
Am Surety (2)	36½	38½
Automobile (1a)	29½	31½
Boston Ins (2.50a)	74	77
Carolina (1.20)	24½	25½
City of N Y (1.20)	24½	25½
Conn Gen Lif (.80)	34½	36
Conn Fire (1.20)	31	32½
Fid & Dep. (4a)	118	122
Firemans Newk (1.80a)	37½	39½
Frank Fire (1a)	30½	32½
Gen Alliance (1a)	15½	16½
Gen Fire (1.60)	43½	45½
Hartford Fire (4a)	83½	85½
Globe & Rut	64½	67
Great Amer (1a)	34½	36½
Hanover (1.60)	52½	54½
Hartford Fire (2)	83½	85½
Home Fire Sec	8½	9½
Home (N Y) (1a)	27½	29½
Homestead (1)	17½	19½
Knickerbocker (.80)	15	16½
Liberty Fire	8½	9½
Lincoln Nat.	43½	45½
Mass Bond (3½)	64½	67
Nat'l Fire (2a)	84½	87½
Nat'l Liberty (.20a)	9	10½
Northern (1.80a)	49½	51½
N Y Fire (.80a)	20½	22½
Penn Fire (1)	29½	31½
Phoenix (2a)	63½	67½
Pow Wash (1)	33½	35½
Revere (Pi In (1.20)	26½	28
Rossia Ins (.80a)	10½	11½
St Paul Fire (4a)	207	212
Springfield (4.5a)	117	120
Sun Life (2½a)	109	112
Travelers (10)	491	501
U S Fire (2)	53½	55½
Westchester (1.20a)	32½	34½

a Also extra or extras. b Declared or paid so far this year. xd—Ex dividend.

Telephone Revenues

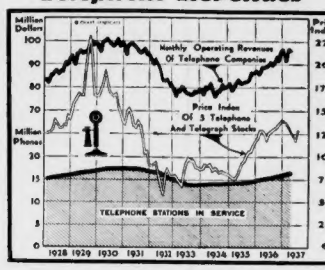
Million Dollars
Million Phones
Price Index
Monthly Operating Revenues Of Telephone Companies
Price Index Of 3 Telephone And Telegraph Stocks
TELEPHONE STATIONS IN SERVICE
1928 1929 1930 1931 1932 1933 1934 1935 1936 1937

Operating revenues of telephone companies in April amounted to $886,130,000, a decline from the previous month's total, but the best April showing since 1931. During April the number of telephones in service rose to 18,500,000, the largest number since 1932. Thus, it would seem that revenues have recovered faster than have the number of telephones in use.

An index of five telephone stocks, compiled by Standard Statistics, reached a post-depression peak in December, 1936, and dropped sharply through June, 1937. July prices have recorded a slight recovery.

Mass. Retail Sales in June Increase

Retail sales in Massachusetts increased about 4 per cent during June, as compared with June, 1936, according to preliminary figures released by the Bureau of Foreign and Domestic Commerce. In May there was an increase of about 7 per cent.

All but one of the trade groups reported showed increases over last June, the greatest improvement being recorded by lumber and building materials dealers with a gain of almost 22 per cent, followed by the automotive group with a gain of about 10 per cent, other changes ranging down to the 9 per cent decline shown by drug stores.

Six of the trade groups, automotive, furniture, restaurants, lumber, drug and hardware, have shown consistent gains over a period of many months. The hardware group has shown gains for 24 consecutive months, while restaurants and lumber and building materials dealers have reported increases for the past 20 months.

Sales of the furniture group have been above the corresponding month of the previous year for 27 months; sales of drug stores have been up over a period of two years, and the automotive group has reported gains for the past 22 months.

Detailed figures are presented in the following table:

Trade groups	Dollar sales per cent change June 1937	June 1936
Food	3,747,000	+ 3.3
General merchandise	6,904,000	+ 1.1
Automotive	3,855,750	+ 9.8
Apparel	2,254,100	+ 4.5
Furniture	810,200	+ 1.1
Restaurants	1,445,200	+ 5.1
Drug	1,035,800	— 9.1
Coal and ice	985,200	+ 8.8
Fuel	775,100	+ 3.1
Hardware	332,400	+ 7.1
Lumber	1,792,700	+ 21.8
Total	20,881,400	+ 4.1

NEW YORK CURB

	High	Low	Last		High	Low	Last
ACME WIRE vtc (7g)	69	68	68	Master Elec (1)	22¼	22¼	22¼
Ainsworth (.60)	14	13	14	Mesabi Iron	1	1	1
Alles & Fisher	1¼	1¼	1¼	Mex. Eagle	3¼	3¼	3¼
Alles & Fisher pf	15	15	15	Michigan Sug & O	2	2	2
Am. Airlines	7¾	7¾	7¾	Mid. Oil Pat. & viz	5¾	5¾	5¾
Am. Beverage	4	4	4	Mid. States Oil (A)	4	4	4
Am. Centrifugal	3¼	3¼	3¼	Mid. States Oil (B)	3¾	3¾	3¾
Am. Cyanamid (B)	20½	20½	20½	Nat. Bellas Hess	12¾	12¾	12¾
Am. & Eur. P. wts				Nat. Fuel Gas (1)	15¾	15¾	15¾
Am. Gas & El. (1)	30¾	30¾	30¾	Nat. Rubber (.60)	10¾	10¾	10¾
Am. G&E pf (6)	106	106	106	Nat. Trans. (.40)	4¼	4¼	4¼
Am. Laund. (1)	19¾	19¾	19¾	Newmont Min. (1)	49¾	49¾	49¾
Am. Laund Mch (.60)	16¾	16¾	16¾	Newmont Min. (1½g)	109½	109½	109½
Am. Maracaibo	2¾	2¾	2¾	Niagara Hud P (A)	14¼	14¼	14¼
Am. Sup Power	3¾	3¾	3¾	Niag Hud P pf (5)	85	85	85
Am. Thread (5)	3¾	3¾	3¾	Nipissing Mines (.25)	2¾	2¾	2¾
Am. Wtrwks (.80)	9¾	9¾	9¾	Nipissing Mine (.25g)	2¾	2¾	2¾
Amurex (A)	5¾	5¾	5¾	Nor. Pipe Line (6)	9	9	9
Asbestos Manf.	3¾	3¾	3¾	Nor. Pipe L. (6g)	9	9	9
Ark. Nat. Gas (A)				Ohio Brass (1)	50	50	50
Ark. Nat. Gas (B)	2¾	2¾	2¾	Ohio Brass B (1½g)	50	50	50
Arn. G. & El. A	2¾	2¾	2¾	Pan-Am Air (1)	66¾	66¾	66¾
Atlas Corp (1)	24¾	24¾	24¾	Parkersburg (.50)	29¾	29¾	29¾
Atlas Corp war	2¾	2¾	2¾	Parkersburg R&R (.80g)	29¾	29¾	29¾
Atlas Plywood (1)	29¾	29¾	29¾	Pa P & L (1)	21¾	21¾	21¾
Austin Nichols (1)	8¾	8¾	8¾	Pa P & L 1.40 pf (6)	91	91	91
Babcock & Wil. (1g)	19¾	19¾	19¾	Penn Cent Air (.50)	8¾	8¾	8¾
Barium Stk (1)	8¾	8¾	8¾	Phoenix Sec (.40a)	8¾	8¾	8¾
Bell Tel Can (10)	123¾	123¾	123¾	Pleasant Val (.60)	12¾	12¾	12¾
Bell Tel Pa pf (6½)	94¾	94¾	94¾	Pub Ser N J (2.15)	34¾	34¾	34¾
Berk & Gay (1)	8¾	8¾	8¾	Quebec Power (1)	8¾	8¾	8¾
Bickfords pf (2½)	34¾	34¾	34¾	Reliance Mfg (.50)	8¾	8¾	8¾
Blue Ridge (1.20)	14¾	14¾	14¾	Rochester G & E (A)	8¾	8¾	8¾
Boston Edison (5)	8¾	8¾	8¾	Rochester G & E (B)	8¾	8¾	8¾
Brazilian Tr (1.40)	8¾	8¾	8¾	Rochester G & E pf (5)	8¾	8¾	8¾
Brewster A (1)	8¾	8¾	8¾	Roosevelt & Inc	8¾	8¾	8¾
Brewster B (1)	8¾	8¾	8¾	Rossia Ins (.80a)	8¾	8¾	8¾
Bruce (E L) (1)	8¾	8¾	8¾	Ruby Foo (.50)	8¾	8¾	8¾
Bunker Hill (2)	8¾	8¾	8¾	Salt Dome Oil (.40)	8¾	8¾	8¾
Burry Biscuit (1½g)	8¾	8¾	8¾	Selected Ind (1)	8¾	8¾	8¾
Selected Ind pf (3)	8¾	8¾	8¾	Selected Ind pf (3)	8¾	8¾	8¾
Bzh & Gas (1)	8¾	8¾	8¾	Sentry & Gen	8¾	8¾	8¾
Bzh & Gas pf (1.40)	8¾	8¾	8¾	Sherwin Wms (2)	8¾	8¾	8¾
BAR & WIRE B	8¾	8¾	8¾	Sherwin Wms pf (5)	106	106	106
Can Dry (1.20)	8¾	8¾	8¾	Silex (.50)	8¾	8¾	8¾
Carnegie Met	8¾	8¾	8¾	Stand Cable (1.60a)	21¾	21¾	21¾
Carrier (.50)	8¾	8¾	8¾	Stand Cable pf (1.60)	22	22	22
Cartier Inc	8¾	8¾	8¾	Stand Inv pf (4)	43	43	43
Cent & Sou Tel	8¾	8¾	8¾	Stand Oil (N J) (2)	43¾	43¾	43¾
Cen P & Lgt (4½)	8¾	8¾	8¾	Stand Oil (N Y) (1)	26¾	26¾	26¾
Cent Ill Sec (.50)	8¾	8¾	8¾	Stand Prod (.75a)	18¾	18¾	18¾
Cent Ill Sec pf (3g)	8¾	8¾	8¾	Stand Prod pf (3g)	57¾	57¾	57¾
Chief Cons	8¾	8¾	8¾	Stand Tube B	7¾	7¾	7¾
Cities Service	8¾	8¾	8¾	Sterling Brew	8¾	8¾	8¾
Cit Serv pf	8¾	8¾	8¾	Sterling Brew pf	8¾	8¾	8¾
Cit Serv pf (3)	8¾	8¾	8¾	Stinnes (H R) pf	21¾	21¾	21¾
Cit Serv P Sk	8¾	8¾	8¾	TAGGART	21	21	21
Cit Serv Tr (1)	8¾	8¾	8¾	Tampa Elec (.60)	8¾	8¾	8¾
Coast Pet (.15g)	8¾	8¾	8¾	Taylor, K. Dist (.50)	8¾	8¾	8¾
Colon Oil (.40)	8¾	8¾	8¾	Tech-Hoch (.60)	8¾	8¾	8¾
Comm Inv Tr (1)	8¾	8¾	8¾	Tech-Hoch (.60a)	8¾	8¾	8¾
Commonw & Sou	8¾	8¾	8¾	Tenn Pub Ser (1)	8¾	8¾	8¾
Commun Ser (.60)	8¾	8¾	8¾	Trio Prod (.15)	8¾	8¾	8¾
Conn Gas (.80)	8¾	8¾	8¾	Tung-Sol (.40)	8¾	8¾	8¾
Tung-Sol Lamp	8¾	8¾	8¾	Unit Gas (.80)	8¾	8¾	8¾
Unit Gas war	8¾	8¾	8¾	Unit Light (.60)	8¾	8¾	8¾
Unit Milk Pr (1.40)	29	28¾	28¾
Unit Milk Pr pf (7)	8¾	8¾	8¾
Unit Shoe (1.50)	8¾	8¾	8¾
Unity Pool	8¾	8¾	8¾
Util Pow & Lt (A)	8¾	8¾	8¾
VAN NORM MT (1.60)	25	25	25
Venez. Mex. Oil	8¾	8¾	8¾
Vogt Mfg (1)	8¾	8¾	8¾
WAYNE KNIT M	8¾	8¾	8¾
West Air Exp	8¾	8¾	8¾
Wickwire Spen	8¾	8¾	8¾
Woolwth Ltd (.33½e)	18¾	18¾	18¾
Wright Hisp (.04a)	8¾	8¾	8¾
YUKON GOLD (.80g)	21¾	21¾	21¾

a Also dividend. xd—Ex dividend. xr—Ex rights. xa—Ex extras. xb—Ex extras, blanketing extra or extras. xw—Without warrants. z—Sales reported at past year so far this year; no sales so far this year. wi—When issued. wd—When distributed. ww—With warrants. aw—With warrants. ww—Without warrants.

Boston Bank Stocks

	Annual	June 27	Prev
	Rate	Bid	Asked
Bay State Deposit	$4.00	200	210
Boston Nat'l	50%	53	55%
Merchants	12	400	600
National Shawmut	1	23	27
National Union	2	33½	37
New England Trust	4.00	400	600
Old Colony	4	100	110
Second National	4	160	162
State Street	8	165	175
U. S. Trust	80	1475	1725
Westborough Atlas	2	17½	17½
First Boston Corp	0.50	24	25½

Abbreviations used in this table must first be referred to directors of banks.

GOVERNMENTS

	High	Low	Last
Treas 3½s '40-43	106.27	106.25	106.25
Treas 3½s 43-45	109.3	109.3	109.3
Treas 3s 46-48	104.26	104.26	104.26
Treas 4¼s '47-52	116.27	116.27	116.27
Treas 2½s 51-55	101.11	101.11	101.11
Treas 2½s 56-59	101.2	101.2	101.2
Treas 2¼s 59-62	100.12	100.12	100.12
Treas 2½s '60-65	101.3	101.3	101.3
Treas 2½s '63-68	100.7	100.7	100.7
Treas 3½s Mtg 2 49-44	103.4	103.4	103.4
Treas 3½s Mtg 1 46-56	101.8	101.8	101.8
Treas 3½s '74-78	101.24	101.24	101.24
H Own 1st 3½s 42-47	102.28	102.28	102.28
H Own 1st 3s 52-54	102.28	102.28	102.28

HOW 'Neutral' IS U. S.?

FORBES CITES VIEWS

By B. C. FORBES

Just how "neutral" is this country? Ostensibly our government is uncompromisingly opposed to doing anything whatsoever to contribute towards warfare in any part of the world.

But is not Uncle Sam, at least indirectly, supplying the wherewithal to wage hostilities?

Japan, more than any other nation outside of Spain, is, from all accounts, on the warpath today. In order to obtain the things necessary for war, she has been drawing heavily upon the United States. To pay therefore, and doubtless to enable her to make purchases elsewhere, she has lately been sending gold in large quantities to take advantage of Uncle Sam's readiness to buy the precious metal at $35 an ounce.

Japan so far this year has shipped us gold to the tune of $172,000,000. Her gold production has been on the increase.

* * *

WHAT OF PARIS?

Next to South Africa, she is now the world's largest miner of gold. Last year's total, 7,250,000 ounces, at $250,000 at $35 an ounce. Russia, too, has been taking advantage of Uncle Sam's readiness to hand the bag for all and sundry sellers of gold. The expectation is that the Soviet government will continue to dump gold into our capacious hole in the ground, at Fort Knox, Ky., via Washington.

Russia has also been sending sundry shipments of the yellow metal to London.

London likewise finds Uncle Sam a godsend in the matter of unlimited buying of gold. In the first six months of this year London exported to the United States no less than $635,000,000 — contrasted with $270,000,000 during the first half of last year.

Believe it or not, our imports and exports of gold during the first six months of this year saddled us with an addition of no less than $1,909,270,000 to our fantastically-stupendous holdings—now over $12,400,000,000.

* * *

Admitting that gold is a prized possession, it is possible to get too much of a good thing. When the world knows that the United States already owns a ridiculously excessive amount of gold, efforts—rather feeble efforts—are being instituted to get rid of some of it.

Secretary of the Treasury Morgenthau has agreed to swap America gold for Chinese silver. Why cannot he similarly reach out to acquire silver from foreign countries when he already has a legal obligation to buy all that is produced within our own borders at a price so arrogant, isn't understandable by the layman.

After all, silver is universally rated above silver. How much of the white metal China—feverishly active militarywise—will need is not even the head of the treasury apparently knows. It is a dubious bargain.

Secretary Morgenthau has made another gold deal, to "make available to Brazil $60,000,000 for the protection of the Brazilian currency against exchange fluctuations." As compensation, Brazil is announced, has promised to "protect her markets for the United States and to remove from them a third law provisions which have operated against United States commerce." Vague, but perhaps all right.

* * *

Meanwhile, every country preparing for war can dump into Uncle Sam's boundless lap all the gold it wants to reach, at the unprecedented price of $35 per ounce, and buy was essentials.

Copyright, 1937, by B. C. Forbes)

Cement Producers See Further Mild Gains

After experiencing the most prosperous initial half year since the pre-depression, 1929, cement producers now are looking forward to further moderate gains in shipments during the final six months.

Sales for the year are set at between 125,000,000 and 130,000,000 barrels, expected by the trade. Would result in consumption of 12 per cent to 15 per cent over the 112,500,000 barrels shipped during 1936, which in turn represented an advance of 30 per cent over the 74,815,000 barrels sold in 1935.

During the first months ended with May, shipments advanced 15 per cent to a total of 39,886,000 barrels. Particularly good gains were made in January and February, when unusually mild weather allowed the use of the product in building activities in some sections of the country at a time when normally such work is prevented by low temperatures.

With March, however, the extent of the gains receded in line with the more moderate increases reported for construction in that and following months.

BUSINESS BOSTON AMERICAN FINANCE

NEW ENGLAND'S GREATEST EVENING NEWSPAPER

BOSTON, TUESDAY, JULY 27, 1937

U.S. Banks Set New Records

By HUGH E. BRADSHAW

Mutual savings banks in the United States reached new records on June 30. The figures of the National Association released today show that mutual institutions operating in 18 states are serving the largest number of savers with the greatest accumulation of funds in the 121 years since these banks were founded.

Gains were not confined to customers alone for the mid-year analysis of the National Association of Mutual Savings Banks shows that the condition of the banks themselves improved all along the line. Combined figures for asset and surplus accounts continued to rise, with gains shown for both the six and 12-month periods ended June 30. Perhaps the most impressive increase took place in the number of accounts which were up 291,607 in the half year, making the total on mutual banks' books 34,759,246. When it is realized that these savers have a deposit of $10,207,804,494 credited to them fears that Americans have become a spendthrift people are largely dissipated. The lead of the fathers at Wasnington is apparently disregarded when personal security is at stake.

* * *

Professors Warren and Pearson, remembered for their leading part in the gold buying program of 1933, are again making business news headlines. On this occasion, however, it is their ideas on building and construction expressed in an article in the current issue of Fortune Magazine that supply the interest. Their story, including charts, shows why we are moving into a great building boom. They forecast that it will be the largest in our history and will carry with it prosperity for almost every industry. It is to be hoped their calculations prove correct, for without such a development it is pretty generally admitted recovery will be hard pushed to reach a higher level in this country.

* * *

An interesting sidelight of the article is the analysis of construction activities in other countries. Those that have recently been in a boom are pictured as passing through the peak and headed for a slump. Another is the time element calculation. Pointing out that the last great peak in the United States was in 1925 the professors note that application of the cycle theory now calls for an impressive upturn.

* * *

The industrial section of the stock market is still having a time of it making worthwhile progress. The need for a period to daily becoming more apparent and the market letter writers that were looking for an immediate rise of large proportions are trimming their sails by admitting the list looks as though it needed a rest. A period of digestion, if not correction via a reaction, is indicated by two bits of market action. First the secondary issues have been slow to come forward in duplication of the rapid gains scored by leaders and secondly the rails are not doing their part as we might expect, if an immediate rise was impending.

* * *

The utility section did well in the pre and post week-end sessions. The very bullish items were heartened by their performance but admitted strength was not concentrated to the rear of the list. However, when and if a reaction lowers prices we look for the utility operating and holding company shares should be bought. The upswing of Saturday appeared to have taken place on solid buying and it is not logical to expect such stocks to come out until much higher prices are seen.

* * *

Notebook: Of the holding companies we continue to favor American Power & Light, United Light & Power "A", Electric Power & Light and Niagara Hudson . . . Electric Bond & Share is still the best medium for broad participation in the industry . . . Mead Johnson, on the curb, whose earnings estimate was reported here recently is expected to pay an extra of 75 per share . . . And faster in the year the gossips have it the stock will be split . . . Which seems reasonable enough in view of the poor market that develops for such high priced mediums under current trading regulations.

Canada Dry Plans Stock Financing

Canada Dry Ginger Ale, Inc., has under consideration plans for financing through a stock issue, probably to be offered to present holders. Financing is in connection with company's expansion plans making desirable additional funds for completion.

While negotiations are already under way for financing, apparently it has not been decided whether common or a new preferred stock would be the most advantageous.

STOCKS Drift LOWER

LITTLE BUYING NOTED

New York, July 27—Little buying inspiration was present in today's stock market and prices generally drifted lower. Bonds jogged along unevenly. Wheat futures improved on reports of heavier exports and cotton came back briskly. Foreign currencies were again up in terms of the dollar.

Stock trading restraints were seen in a fresh outbreak of violence in the Republic state strike and another and more serious Chino-Japanese war flare-up. At the same time the majority of corporation statements were on the constructive side.

Consolidated Edison dropped more than a point.

Prominent on the offside at one time were North American, Electric Power & Light, American Water Works, Southern Railway, Northern Pacific, Barnsdall, Phillips Petroleum, Texas Corporation, J. I. Case, Deere, Brooklyn-Manhattan Transit, Armstrong Cork, Chrysler and American Locomotive.

Narrow to a point or more in arrears were U. S. Steel, Bethlehem, Republic, Youngstown Sheet & Tube, General Motors, Westinghouse, General Electric, Santa Fe, Pennsylvania, Commonwealth & Southern, Canada Dry, Sears Roebuck, Montgomery Ward, U. S. Rubber, American Telephone and Western Union.

Woolworth tilted forward. On top also were Fajardo Sugar, American Crystal Sugar, Coumerical Solvents, Owens-Illinois, U. S. Realty and Douglas Aircraft.

CURRENT ITEMS

Recent flurries in some copper issues were believed to reflect a substantial expansion in sales rather than expectation of any immediate boost of the red metal price.

Copper producers were understood to be waiting for demand to broaden further before disturbing the current 14-cent domestic rate. The July copper statistics, which will not be released until another fortnight or so, it was thought, might determine the price policy for the remainder of the year.

Helpful to market sentiment were figures of the Nation Association of Mutual Savings Banks indicating deposits and the number of depositors in these institution reached new records on June 30.

At the beginning of foreign exchange transactions sterling was up ¼ cent at $4.99¾. The French franc was 00% of a cent higher at 3.74⅞ cents.

Atlas Plywood Net Up Sharply

A preliminary report of Atlas Plywood Corp. and subsidiaries for the year ended June 30, 1937, subject to audit, shows a net profit of $495,188, which is equal to $3.31 per share on the 135,377 no par shares of common stock outstanding.

For the year ended June 30, 1936, net profit amounted to $136,764, which was equal to $1.04 per share on the no-par shares of common stock then outstanding.

Sales for the year ended June 20, 1937, showed an increase of 64 per cent over sales for the previous fiscal year.

Comments of Brokers

There could be more of the present sideways movement while the market is consolidating its recent gains, J. Paul Lynch, Josephthal & Co. says.

Some time shortly, the market seems likely to experience a more thorough correction than any witnessed thus far, of the ground already gained.—J. E. Molloy, Hornblower & Weeks.

It is quite possible that the end of the court plan for the time being, together with better labor conditions is equal to $1.04 per share decided change in the trend of industrial bookings—G. M.-P. Murphy & Co.

As a general trading policy, believe new purchases had best be made on fair-sized reactions. —H. D. Comer, Paine, Webber & Co.

In view of the fact that general business is exhibiting a healthy tone, in view of the steady outlook for the money market, in view of the gradual disappearance of forces and its trouble as a market faction, and especially in view of the near adjournment of Congress, the outlook for the market is good.—F. H. Richardson, Southgate & Co.

For those primarily interested in the long swing possibilities of the market we see no great incentive to dispose of existing positions in deserving issues for we regard business prospects and other pertinent considerations as very favorably defined.—J. S. Bache & Co.

Today's Sales
750,000

NEW YORK CLOSE

Last Sale Printed on Tape at 3:06

—A—

	Div.	High	Low	Close	Chg.
Abbott Lab.	1.r	50	49¾	49¾	-¼
Acme Steel	.4	82¾	81½	82½	+¾
Adams Ex.	.30a	19¼	19	19	
Adams M.	1.r	24	24	24	-¼
Air Reduc.	1.r	74¼	73¾	73¾	
Alaska Jn.		11¾	11¼	11¼	
Alleg. Corp.		3½	3	3	
Alleg. Steel	.80r	34	33¼	33¾	+½
Allied Ch.	.6	239½	234½	239½	+5
Allied Mills	2.r	25¾	25¼	25¾	+½
Allied Stre.	.25a	19½	19½	19½	
Allied Stre pf	2.	78	78	78	-½
Allis Chal.	1.r	68¾	68¼	68¾	+¼
Amal Lea.		6	5¾	5¾	
Am Agricul.	1.r	95½	95½	95½	+1
Am Bank N.	.80r	28	28	28½	
Am Br Sh.	1.25r	66	65½	65¾	-1
Am Can.	4.r	117½	116½	117¼	-1
Am Can pf.	7.	156½	156	156½	
Am Car&Fdy.	.25r	52	51½	51½	-½
Am Chain.	.50r	43½	43	43½	
Am Cnzerpw		16½	16	16	
Am Comm'lAlc	.50r	25¾	25¼	25¾	+¼
Am Cry Sug	2.75a	26¾	26½	26½	-¼
Am Ex Hldg.		9¼	9	9	
Am Hide&L.		10¾	10¼	10¾	
Am&F Pfdf.		47	47	47	
Am&F Pwr.		27	26½	27	
Amlndust.		7¾	7¾	7¾	
Am Ice Fv.	1.20r	43¾	43¼	43¾	-¼
Am Inter.	.50a	43½	43	43½	
Am Loco.		46¾	44¾	44¾	-2¼
Am Mach pf.	3.r	109½	109	109	-½
Am M&F.	.50r	21¼	20¾	20¾	-¼
Am&Mex.	.45a	9¾	9¾	9¾	
Am Metal.	.25a	50	49¾	50	+¼
Am Pcal&L.		12	11¾	11¾	
Am P&Lpf 5.		111	111	111	
Am P&Lpf 6.	3.r	66½	66¼	66½	-1
Am Rad Sth.	.60	22½	22¼	22½	+¼
Am Rad Mfr.	1.40a	23¾	23¼	23¾	+¼
Am Seating.	.25r	27¾	27	27	
Am Smelt pf.	2.75r	93¼	93	93¼	
Am Smelt pf		143	143	143	
Am Snuff.	1.75r	56¾	56¼	56¾	+1
Am Stores.	2.r	57¾	57¼	57¾	+¼
Am Stores.	1.25r	17¾	17¾	17¾	
Am Sug Ref.	2.50r	45½	45½	45½	
Am Tel&Tel.	9.	172¼	172	172	
Am Tob.	5.	80½	80	80½	
Am Tob B.	5.	82¾	82¼	82¾	
Am Tob pf.	6.	137	136	136	
Am Type.		14¾	14	14¾	
Am Wat Wk.		40¾	40¼	40¾	
Am Woolen.		10¾	10¾	10¾	
Am Zinc pf 2.		72	70	72	+2
Am Zinc.		15¼	14¾	15¼	
Anaconda.	.75r	37¾	37¼	37¾	
An W&Ca.	1.50r	85½	85	85½	+½
Anchor Cap.	.30r	23¾	23½	23½	
Archer-D.	.40r	19¾	19¾	19¾	-¼
Armour Ill.	.55r	12	11¾	12	
Armour pf.	6.	111¼	111	111	
Arnold Cons.	.75a	13¾	13¾	13¾	+¼
Assoc.		11¼	11	11	
Atch T&SF.		119	117½	119	+1
Atchison.	2.r	85	84¾	85	+¼
Atl Coast L.		52¾	52¼	52¾	
Atlantic pf 5.		104	104	104	
Atl Refin.	1.	30¼	30	30	
Atlas Corp.	.80	15½	15¼	15½	
Atlas Crp pf.	3.	50½	50	50½	
Auburn Auto.		21¾	21	21	
Austin Nich.		6¼	6¼	6¼	
Aviat'n Corp.		7	6¾	7	

—B—

Baldwin.		5¾	5	6	
B'dwin Loco.		5¾	5¾	5¾	
Balt & Ohio.		28¾	28	28	
Bang&Aroos.		32¾	32	32¾	
Barker Co.	.25a	32¾	32	32	
Barnsdall.	.25	16¾	16¼	16¾	+¼
Barnsdall.	1.	28¾	27¾	28¾	+¼
Beat Ex pf.	5.	103	103	103	
Beech-Nut.	1.75r	112½	112	112½	
Bendix.	.90a	21¼	21¼	21¼	+¼
Ben Leon.	1.32a	11¾	11¾	11¾	
Best Foods.	2.r	59	58½	59	
Beth Steel.	1.	94¾	94	94¾	
Bigelow Sf.	1.	18¾	18¾	18¾	
Bigelow Sf pf.	1.25r	64	63	63	
Black Decki.	.75r	27	27	27	
Blaw Knox.	1.	24	23¾	24	+¼
Boeing Aire.		34	32¾	33¾	+1¼
Bon Ami Cl.		43	43	43	
Borden.	1.60	5	5	5	
Bore Warn.	2.	44¾	44¾	44¾	
Borg-Warner.		9¾	9¼	9¾	
Botany M A.		2	2	2	
Brig Straus.	40a	17¾	17¼	17¾	+¼
Briggs Mfg.	1.60	47¾	47¼	47¾	+¼
Bklyn Edis.	2.50r	32¾	32½	32½	-¼
Bklyn Man T.	1.50r	45¾	45¼	45¾	+¼
Bruns Balke.		18½	18½	18½	
Brunsw Corp.		17½	17½	17½	+¼
Budd Mfg.		10¼	10¼	10¼	
Bud Mfg pf.	8.	84	84	84	-1
Bulova Watch.	.20a	9¾	9¾	9¾	
Bullard Co.	1.	38	38	38	
Burlington.	4.r	55¾	53¾	55¾	+1¾
Burlington M.		19¾	19¾	19¾	
Burroughs.	.65a	28¾	28¼	28¾	+¼
Bush Term.		5¼	5¼	5¼	
Bush Ter ob.		20	20	20	
Butte Bcon.	6a	15¾	15¾	15¾	+¼
Butler Bros.		6¾	6¾	6¾	
Butterick.	1.50	31¾	31½	31¾	
Byers A M.		21¾	21	21¾	
Byron J.		29¼	29¼	29¼	

—C—

Cal Pack.	1.50r	36¾	36¼	36¾	
Calum&Hec.		6¼	4¾	4¾	
Calumet.	.75a	15¾	15¼	15¾	+¼
Can Brew.	.50r	30¾	30½	30½	-¼
Canada Dry.	2.50r	45¾	45¼	45¾	+¼
Canadian Pac.		11¾	11¾	11¾	
Cannon Mills.	1.	47	47	47	+¼
Carr & Gen.	.10a	7¼	7¼	7¼	-¼
Case J I.		182	180	180	-3
Cats Tract.	2.	99	98¼	99	+¼
Celanese D.	1.50r	37¾	37¼	37¾	+¼
Cen Agir.	1.50r	32	32	32	+½
Cent Aguir.		8¾	8¼	8¼	-¼
Cent Via Sug.		14	14	14	+¼
Cerro.	4.	75¼	75	75	-¼
Certain-td.	2.	123¾	123¾	123¾	
Champ Carp.	3.	76¾	76	76¾	
Champ Paper.	2.80r	53¾	53¼	53¾	+¼
Chas Elt pf.		7¾	7¾	7¾	
Chas Wtwd pf.		10¼	10¼	10¼	-¼
Chesa Corp.	.80r	27	27	27	
Ches&O Fd.		2	2	2	
Chi Gt W.		4¾	4¼	4¾	
Chi G W pf.		3¾	3¾	3¾	
Chi Mil St P.		1¼	1¼	1¼	
Chi Mil St P pf.		2¾	2¾	2¾	
Chi R I&P.		25¾	24¾	25¾	+¼
Chi R I&P pf.		2¾	2¾	2¾	
Chi&Erie.		29¾	29¼	29¾	+¼
Chrysler.	7.r	114¾	113¾	113¾	-1
Cities Svc.	2.	18	18	18	
Cities Svc ob.		8¼	8¼	8¼	
Clark Equip.	1.60	44¾	43¾	44	+¼
Clev Cl & P.	1.r	45¾	45	45¾	+¼
Cleve Cl&P.	1.	28¼	28	28¼	
Colgate.	.50	18¾	18¾	18¾	-¼
Colo F&I.	2.r	56¾	55¾	55¾	-¾
Col Fuel&I.	1.r	37	36¾	36¾	-¼
Col Gas.	1.r	19¾	19¼	19¾	+¼
Col Pictures.	1.r	29¼	29¼	29¼	-¼
Col Carb.	4.a	121¾	121¾	121¾	
Com Credit.	2.r	42¾	42¼	42¾	+¼
Com Inv Tr.		66¾	65¾	65¾	-¼
Com Inv Tr pf.	4.25	105	105	105	
Com Solv.	.60	15¾	14¾	15¾	+¼
Consolidtd Ae.		3¼	2¾	3¼	
Consol Coal.	3.	58	57¾	58	+¼
Consolidtd Ed.	2.	39¾	39¼	39¾	
Consolidtd Oil.		5¾	5¾	5¾	
Consol Oil pf.	5.	103¼	103¼	103¼	+¼
Con Paper.	.90a	16	16	16	
Consolidtd Ry.		6¾	6¾	6¾	
Con Textile.		9¾	9¾	9¾	-¾
Container.	1.30	30¾	29¾	29¾	-¾

—C—

Coml Inv Tr.		3¾	3¾	3¾	
Coml Solvents.		5¾	5½	5¾	
Comwlth Edis.		56	55½	56	+½
Comwlth&Sou.		4¾	4¾	4¾	
Conde Nast.		13¾	13¾	13¾	
Cone Mills.		6¾	6¾	6¾	
Congoleum.		32¾	32¼	32¾	+¼
Cons Aircraft.		3¾	3¾	3¾	
Cons Edison.	1.50r	40¾	39¾	39¾	-1¼
Cons Fds pf.	5.	103¾	103¾	103¾	+¼
Cons Film.		3	3	3	
Cons Film pf.		13	12¾	12¾	-¼
Cons Laund.		10¾	9¾	9¾	
Consol Oil.	.80a	16	16	16	
Cons Oil pf.	6.	6¾	6¾	6¾	
Cons Paper.	3.	58	57¾	58	+¼
Consolidtd Rc.		2¾	2¾	2¾	
Consolidtd Rc pf.		9¾	9¾	9¾	
Consolidtd Ry.		6¾	6¾	6¾	
Consolidtd Ry pf.		3¾	3¾	3

Betty Alden on 'Beacon Hill'

Polo Again Becomes Highlight On North Shore Calendar

By BETTY ALDEN

THE POLO PONIES up on the North Shore are a little bit tired these days so Anne Ayer is having some difficulty in reorganizing the girls' team which she started last summer . . .

Horses are as necessary to the polo player as water to the swimmer, and, because many of the girls who are proficient mallet swingers, do not own horses . . . or the ones they do own are not trained in the intricate maneuvers of polo . . . the feminine team has to depend on the regular string at the Myopia Hunt Club . . . and that is where the difficulty arises . . . Playing polo, maintaining a playing field, and a string of horses is an expensive proposition . . . and because in this case it is the man who pays and pays, the girls feel that the use of the ponies is a masculine prerogative . . .

MERILEEDS HEARD

The heavy rains delayed the start of the polo season at Myopia . . . as it did all over the East . . . so now that the field is in good condition the men are out at four-thirty or five almost every afternoon . . . practicing and engaging in scrimmage games . . .

The feminine team would meet earlier in the afternoon and even with a short rest in between, the horses would be pretty tired when the masculine players arrived for their scrimmage . . . So the girls haven't the heart to take advantage of their chivalry, and content themselves with sitting in the little bleacher seats alongside the Myopia field and learning the fine points of the game by spectating . . .

Forrester (Big Tim) Clark, of Harvard polo fame, is the captain of the Myopia team, which furnishes the girls with practice exhibitions and occasional hard fought games with teams from other clubs . . .

For the most part the afternoon games are scrimmages . . . between two evenly picked teams called "White" and "Red" . . . the name of the red team is no concession to the fact that the captain and many of the players first gained their polo spurs while wearing Harvard's crimson . . .

Hope for Myopia-Dedham Girls Game

SOME OF THE PLAYERS on Tim Clark's team are Frederick Ayer, father of the polo playing Anne and Freddie Jr., who is a member of the Harvard team . . . Also Francis Chailloux, Paul Fox (another member of the Harvard team) Neal Rice, Charles Rice, Albert Cameron Burrage (the team has missed him this summer, for he is disabled with a leg fracture), Dick Preston, Edward McNichol, Jr., and Lyle Phillips . . .

But to get back to the girls' team and its problems . . . Anne Ayer is a resourceful captain, and is not discouraged by these unfortunate circumstances . . . She is still making every effort to get her last year's aggregation in the saddle again . . . Members of the Dedham Polo and Country Club organized an informal girls' team during the past two spring seasons, and it would be perfect if the two girls' outfits could be brought together to determine which deserves the title of women champions of New England . . .

Among the girls fighting for the title with Anne Ayer would be Marian McKean, Merileeds Heard, Nancy and Cynthia Burrage and Eleo Sears . . . while Phyllis Forbes and her cousin, Pauline Forbes, would organize the Dedham girls with the support of "Jinks" Reggio, Lucy Stone and Sue Ayer . . . if the competition got too close for the latter group they could call upon some of their masculine contemporaries who sometimes have practice and scrimmage games with them . . . including Allen Forbes, Jr., Elliot Forbes, David Howe and Eric Schraeder . . .

* * *

Fashion Show at Magnolia's Casino

THE THOUGHT OF FURS may seem a bit stifling to those who endured yesterday's heat in town, but silver fox, sable and mink did not seem out of place in the North Shore Babies Hospital fashion show given at the Casino in Magnolia . . . A brisk east wind which made the yachts pitch and roll out in the harbor, brought the ocean's coolness and the tang of salt in through the open windows . . . performing a feat of natural air conditioning which the makers of modern equipment would find hard to equal . . .

The ocean breeze and the summery frocks and hats of the guests seated about the many small tea tables, made the atmosphere perfect for the showing of beach and cruise clothes . . . in the fashion exhibit which followed a lecture by Dr. Earle Raiguel . . . Olivia Ames, Sister Frothingham and Frances Sortwell modelled shorts and cottons and sports dresses to perfection . . .

It seems to be the tendency to save the more formal things for the latter part of a fashion show and yesterday's mannequins, who have undoubtedly been living in bathing suits, light sports dresses and sailing togs most of the time since they went down to the shore, welcomed the chance to wear fluffy evening gowns under lavish fur coats and capes . . . Ellen Moseley, Mrs. Nelson Aldrich, Charlotte Rantoul and Lucile and Eleanor Swift each appeared on the runway in a succession of beautiful evening ensembles . . .

* * *

Fashionables Flock to Show

IN THE AUDIENCE were some of the shore's best dressed women . . . Mrs. Albert C. Burrage, Jr., who drove over with Mrs. Ben P. Moseley, wore a simple white dress with a short pearl necklace and a burgundy straw picture hat . . . Mrs. John O'Day of Swampscott wore a hat of the same warm red shade, trimmed with brilliant flowers, to contrast with her pale blue gown which had embroidery repeating the colors on her hat, on the shoulders and belt . . . Her daughter, Dorothy, was celebrating in a festive way with real orchids on the shoulder of her white dress . . . Mrs. James Phelan just returned to the shore from a week-end visit in New Hampshire, was in their party, and Priscilla Phelan joined them after maintaining silence among the late comers, who might otherwise have prevented the audience from hearing some of the lecture . . .

Mrs. Augustus Rantoul and her son, Robert, got a kick out of watching Charlotte parading across the runway . . . but went home early, leaving Charlotte and Marileeds Heard chatting over their tea cups with Anne and Frances Sortwell and Frances Holmes, and listening to a few of the serenades Sammy played for them . . . Mrs. George Swift wore a toast color open crown hat trimmed with a filmy veil, and a deep rose linen frock as she proudly watched her daughters in the fashion show . . .

TENNIS, THEN A CHAT FOR DEB TRIO

DOROTHY KALBFLEISCH ELEANOR PETRI MARIE HAFFENREFFER

Dorothy Kalbfleisch, Ellanor Petri and Marie Haffenreffer three debutantes of the coming autumn, enjoyed a little relaxation and friendly chat after a set of tennis at one of their summer lawn parties. Miss Kalbfleisch is the daughter of Mrs. Karl H. Kalbfleisch, Miss Petri's mother is Mrs. G. Hector Petri and Miss Haffenreffer's parents are the T. C. Haffenreffers of Brookline.

Cecilian Guild to Dance; Horse Show at Scituate

The South Shore continues to occupy the limelight with two gala benefits slated for August.

DIRECTS DANCE

Boston Evening American Photo

MRS. HENRY SMITH of Brighton and Allerton, the former Mary Powers, is chairman for that gay mid-summer soiree, the Cecilian Guild supper dance slated for the first Friday evening in August at the Pemberton Inn.

Number one: the annual Cecilian Guild mid-summer supper dance will be held on the first Friday evening of next month with Pemberton Inn in Hull as its setting.

Number two, the annual North Scituate Horse Show, marks the opening of the tanbark season for the horses, set summering on the South Shore. Beneficiary of the affair is the Children's Sunlight Hospital in Exeter.

WEEK-END GUESTS

The Cecilian party will be preceded by a whirl of entertaining and will be followed by a gay round of informal week-end parties. Mrs. Henry Smith, the former Mary Powers, who is serving as chairman of the party, is entertaining Betty Cunningham of Dedham and Irene McDonald as her week-end guests. Her sister-in-law, Mrs. Frank Smith, will have Alice O'Neil and Mr. and Mrs. Louis Hoffman as her guests at her Allerton home.

Meanwhile Cecilian Guild girls who are concentrated on the South Shore are being feted at a series of parties at which plans for the coming event are being made. Mrs. Henry Smith entertained her committee at a buffet supper. Among her guests were Mrs. Walter Rooney and Mrs. Frank S. Tarr, both of whom are entertaining before the dance. Mrs. Vincent Kelly, Mrs. John S. Donahue, Mrs. Fiske O'Leary, Jr., and Mrs. L. B. Sullivan.

TAKE RESERVATIONS

Mrs. Charles L. J. Kickham of Jerusalem Road is handling reservations. Serving on her committee are Miss Edgar Arnold, Mrs. Walter Rooney, Mrs. Edward Mackey, Mrs. Vincent Kelly, Mrs. William Casey and Mrs. Frank O'Donnell, who is summering at Scituate.

Serving as an advisory board are Mrs. William Arthur Reilly, Marion O'Brien, Mrs. Thomas Kelly and Mrs. George Coyne.

* * *

Committees Named For Horse Show

Horse lovers of all ages are busy with plans for the annual horse show benefiting the Sunlight Hospital.

Allan J. Wilson will return from his European trip to assume direction of the event. Assisting him are Hugh Bancroft, William F. Chisholm, Arthur E. Dorr, C. Norman Fay and Mrs. Charles H. Jones.

William J. Davidson, president of the North Scituate Riding Club, is also serving on the committee for the benefit. Frank Sawyer, J. Frank Johnson, Mrs. M. Joseph McCartin, William J. O'Sullivan, Cecil F. Rowe, Frank Sawyer, Jr., Harold Sawyer and Daniel J. Tyler, treasurer of the club.

Other Scituate members helping with arrangements are Mrs. Hugh Bancroft, James I. Gormley, Thomas Gormley, Jr., Mrs. J. Joseph McCartin and Cecil Rowe.

* * *

Lobster Picnic Is Highlight

MRS. RICHARD FOLEY of Beverly Cove, who was formerly Edith Gibbs of Boston, entertained Frances Harrington, Constance Sagert of Salem and Ethel Pudden of Winthrop at her home in Gloucester last week-end. Golf and boating and a lobster picnic were the highlights of the jolly week-end.

Stationed at Sunnymeade in Kearsarge, N. H., is Sadie Kelly of Watertown, one of the officers of the Aristos Club.

Nantucket Bridal

North Shore society will be well represented at the wedding of Margaret Mitchell of Chicago to Barker Wendell, 3d, which will take place Thursday afternoon at Leedsmere, the Nantucket summer home of the bride's parents, Mr. and Mrs. Leeds Mitchell.

Whether by design or by accident, the couple chose the date of their wedding to coincide with the sailing plans of most of the North Shore yachting fans who are going to Newport for the first of the races for the America's Cup on Saturday. A stop over in Nantucket, Thursday, will give the cruisers a little break in their trip and a bit of social festivity to boot.

Lee Wendell, brother of the bridegroom, will be the best man, while his bride the former Camilla Alsop, who married the oldest bachelor of the bridegroom's classmates at Harvard, Other members include Horace Soule, brother-in-law of the bridegroom, Courtney Hutchins and Leeds Mitchell, Jr., both of Chicago, Herbert Wallis of Cambridge, Robert Waldinger of Boston and Brewster Perry of Chicago.

Berkshire Notes

The Right Rev. William Appleton Lawrence, Protestant Episcopal Bishop on the Western Massachusetts Diocese, has been the guest of honor at a number of recent affairs given by summer residents in the Berkshire Hills, where he is visiting Mr. and Mrs. George B. DeGersdorff at the Old Rectory in Stockbridge.

On Sunday, Bishop Lawrence preached at the 175th anniversary celebration of St. James Church, in Great Barrington, and afterward was honored at a luncheon party given at the Berkshire Inn by the Rev. Edward C. M. Tower, rector of St. James.

Sunday evening, Bishop Lawrence preached at a Sunday sunset service in Mrs. Charles M. Depperdie's gardens at Wheatleigh. Later Mrs. Depperdie gave a supper in his honor. Mrs. DeGersdorff, who is the Bishop's cousin, recently gave a garden party for him. Among the guests were Mrs. William Ellery Sedgwick, Miss Mabel Choate, Mrs. Francis C. Huntington, Mrs. Franklin Chase Downing and Mrs. Henry Ivison Parsons.

Beatrice Fairfax

Husband Rebels Against Working as Domestic, Stages Sit-Down

By BEATRICE FAIRFAX

Should a husband become a domestic and general utility man when out of employment while his wife earns the daily bread?

This interesting problem arises today in a letter from a husband who finds himself in just this situation.

This man in rebellion against his wife's demands has gone on a sit-down strike. Here is the letter:

DEAR MISS FAIRFAX:

Just because I am out of work, I am forced to be the housemaid, cook, chauffeur and mechanic. And what have you? It isn't my fault that I am unemployed, and that my wife has a good job. She, however, blames me for everything—the depression, all political blunders, and even my own, which are a few.

When I work I make a good salary, $200 a month. Now I get my own meals and here, too. Up at 5 a. m. I rove, wash and am as chambermaid and general utility man. When she comes home she eats the dinner I get; then I wash the dishes, and drive her wherever she wants to go. I meet her with the car at night at her place of business and am otherwise a slave.

She has been injured three times in auto accidents if was not driving at those times. She was laid off for several months on account of accidents, and I paid nurses' and doctors' bills. So, I've gone on a sit-down strike.

If women demand equality, they should grant equality, instead of asking 100 per cent consideration for their so-called feminine helplessness.

D. R. H.

A good many ladies who bring home the bacon have begun to think that friend husband should cook it, and do the dishes afterward. It seems to me that your wife's demands may be a little excessive. Here's hoping cordially that you get your $200 a month job back soon.

DEAR MISS FAIRFAX—

He is 22 and I am 20. We've been going together for three years and I have had no peace either from the family or mine since we've declared our love. My mother tells me, if I should marry him, I'll never get a thing, because he won't work. And we have many arguments over this.

He hasn't a steady job, but works wherever he can find it. He often comes home from a job in the printing business, where he helps out in busy times, and then takes any odd job to get a little extra money and so he can show me a good time. But all the fussing and arguing on the part of his family and mine makes me get real "picky" with him though we both love each other very much.

Do you think I am right in holding on to him?

HOPEFUL

DEAR HOPEFUL:

Without having heard the family objection from either side, it seems to be much in the boy's favor to take odd jobs to give you a good time, when printing is only part-time employment for him. I think the objections on the part of your family are due probably to your youth, rather than to any real opposition to the boy.

At 22, a boy has to be unusually brilliant to be able to support a wife.

Arline Gould

What to Do for Falling Hair

THE GRADUAL thinning of the hair in early life may be caused by illness or improper care of the hair and scalp.

The trouble is often corrected by giving the hair a course of treatment or by correct manipulation of the scalp, and in some cases the cure of dandruff is all that is necessary.

If you write in to us at the Boston Evening American, enclosing a stamped, self-addressed envelope, we will mail you a leaflet on a course of treatment with formulas that can be made up at home, including an excellent hair tonic, a medicated shampoo and several ointments and lotions, that will often cure the most annoying case of dandruff.

Beauty Answers

QUESTION—I am a mother of 30 anxious to keep away age and lines from my face, but cannot afford or give time to several one purpose creams, masques or astringents. My question is—I want to know if there is just one cream that will be good for my skin to use at night and also as a powder foundation during the day. An answer to this letter will be greatly appreciated.

M. K., Alston.

ANSWER—I am very happy to be able to tell you that there is an ideal three-purpose cream which makes definite changes in all faces over 25. It is certainly the answer to your inquiry. This cream is sold exclusively at one Boston store. As I cannot give trade names here, I must ask you to write me again, enclosing a stamped self-addressed envelope.

ARLINE GOULD.

Bridge

Premature Gloating

By JOSEPHINE CULBERTSON

The laws are made for justice—not punishment.

We have all seen players who were lacking in sportsmanship as virtually to smack their lips when an opponent made an insufficient bid or other innocent mistake.

West in the hand shown below was the type of player and got exactly what was coming to him.

South, dealer.
North-South vulnerable.

Match-point duplicate.

South decided his distribution was too good to pass and, therefore, opened the proceedings with one heart. West made a very bad call over the one heart; obviously, he should have doubled for a takeout, but instead he mumbled "two spades."

North, who heard the spade part but missed the quantity, blithely raised to two hearts and West, always alert to such opportunities, gloatingly barked "insufficient!"

Poor North was informed that West had bid two spades over the one heart, and that he must now make a bid sufficient to outbid two spades. This put North into quiet a quandary; he realized that his partner was barred from the auction and having no idea as to how much strength he had, North could not tell whether a game in hearts would be a laydown, or impossible.

Rather than miss what might well be a nice game, he took the bull by the horns and bid four hearts. East and South passed and West, who had been praying for just such an outcome, bellowed "Double."

Since he himself was not vulnerable and opponents were, it certainly appeared that he could make more points by doubling than by persisting to a game of his own.

For once, however, justice prevailed, and West had the shock of his life when he saw dummy, after laying down the spade King. There was nothing to the play—the perfect fit between the North and South hands resulted in a lay-down for an extra trick.

The unkindest cut of all was that when West examined the four hands he found that he could have made six spades on his own account against the opening lead of a heart by North.

Set a Summery Table

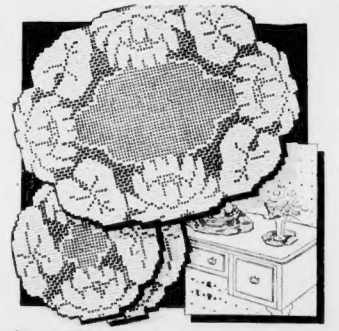

CROCHETED DOILIES PATTERN 1507

SIMPLE filet crochet doilies in water lily design are lovely, usable things to have. You'll want many, in all three practical sizes!

Pattern 1507 contains detailed directions and charts for making an oval doily 12 x 16 inches and round ones 8 inches in diameter when done in string; illustrations of all stitches used; material requirements.

Send 20 cents in stamps or coin (coin preferred) for this pattern to Boston Evening American, Needlecraft Dept., 82 Eighth avenue, New York, N. Y. Write plainly Pattern Number, your Name and Address.

"Your Figure Madame!"

DO EXERCISES WITHOUT JERKS

By IDA JEAN KAIN

SUBSTITUTE rhythm for jerks in exercise, and your daily dozen can be as soothing as a lullaby.

It should relax the muscles and relieve the high tension nerve centers at the back of the neck, between the shoulder blades, and the backs of the legs.

With most people, these areas are in an almost constant state of muscular contraction.

They do not need the staccato, army-drill type of exercise in which unnatural movements are performed strenuously and precisely.

In general, it would seem that the need is for rhythmical, relaxing exercises that untie the nerve kinks and let the muscles go limp as ribbons.

No exercise program can benefit you to any extent if you regard it as a chore, so try to get some fun out of your daily dozen as you can with the following relaxer.

* * *

Stretch the entire body upward, reaching in the ceiling with the upraised hands and pulling the body up on tiptoe. Then, down on the feet and bend forward at the waist, letting the trunk hang limply.

Roll from the waist line [illegible] and repeat the upward stretch. This stretching and bending limbers up your backbone and helps you to acquire flexibility. Flexibility and slimness go together.

Here is another exercise which works on the nerves between the shoulder blades.

Sit on the floor, legs extended straight out in front of the body, hands resting on the toes. The head should be drooping forward and there should be no tension in the entire body. Contract your muscles just enough to keep yourself in a sitting position. Gradually move the trunk backward, head hanging limply, and hands on the legs. Move backward until you are lying flat on the floor, hands out at the sides. You should be completely relaxed.

Stand up, arms stretched high overhead, and suddenly collapse into a squatting position. Come down all of a piece, arms falling to pieces! Rise and stretch, and come down again. This exercise affects the muscles of the back, shoulders, waist and legs.

As you see, in these exercises the relaxing part is just as important as the action. As a matter of fact, you cannot achieve 100 per cent efficiency in exercise unless you learn to relax in a measure comparable to the contraction required. Once you learn how to relax while doing exercise, you will find it easier to relax at intervals throughout the day. Then you can exercise with less effort and better results.

BALANCED REDUCING MENU

Breakfast

	Calories
Orange juice, ½ glass	50
Soft-boiled egg	75
Toast, 1 slice	75
Butter, ½ pat	50
Coffee, 1 tsp. cream 1 rounded tsp. sugar	50
	300
Luncheon	
Tomato bouillon, 1 cup	50
Lettuce and green pepper ring, pineapple cream cheese (Reducer's Fruit Dressing)	100
Bread, 2 thin slices	100
Butter, ½ pat	50
Glass skimmed milk	80
	380
Dinner	
Roast lamb	200
Carrots, ½ cup diced	40
Green peas, ½ cup	100
Butter, 1 level tsp.	33
Hard roll	100
Butter, ½ pat	50
Melon	50
	573
Total Calories for Day	**1253**

Send for the "Stretching Exercises to Stretch the Fat From the Waistline, Ribs and Wishbone." These exercises are as effective as they are relaxing. Enclose a stamped, addressed envelope with your request to Miss Kain, in care of this paper.

New York offers nothing finer

The standards of Ritz Tower appeal to those accustomed to the usages of fine living. You will find at this distinguished address a criterion of luxury, exceptional cuisine and gracious, well-ordered service.

DAILY...$6 SINGLE • $8 DOUBLE

W. H. DUHRY MANAGER

PARK AVENUE AT 57TH STREET • NEW YORK

THERE'S ALWAYS TOMORROW

By May Christie

What Has Happened

On her 25th birthday, Antoinette Goddard, a lovely San Francisco debutante, awakens with a feeling of great happiness. The cause of it was her fiance, Brock Milbank, scion of the prominent west coast Milbanks.

Toni felt flattered that the eligible Brock loved her when he could have had the pick of Society's debutantes. Jessica Payne, an unscrupulous blonde, made no secret of his attraction for her. Even though Brock did not encourage Jessica, Toni was jealous of her.

At the breakfast table, the news that her father had gone bankrupt did not effect Toni deeply. "What was money compared with love?" she thought. "Besides, when she and Brock were married they could help mother and dad."

CHAPTER 2

"But you've got the mills back again. Or you'll build other ones with it, won't you?" she said quickly to her father.

He seemed years older, his head bowed.

"But you don't mean you've lost everything" I mean, as people did in the earthquake? That would be too fantastic.

"As far as we're concerned, daughter, there has been an earthquake — a financial cataclysm. New taxes, new heavy taxation, plus the long drawn depression have taken their toll"

"But you've thousands and thousands of acres of wonderful timber," she protested. "Why, at my coming out party I remember a lumber man telling me it was worth all of ten million dollars, darling! There hasn't been an earthquake! You're just being funny! The property's still there"

And no longer mine, I tell you, the banks have taken it over. And the mills, too, Antoinette. Financially, we're through."

FIANS FUTUR

"Cheer up, darling. You still have this lovely old house and the ranch."

Not the house, Antoinette. That, and everything of value in it, is to be taken from us as well."

THERE'S ALWAYS TOMORROW

DRESSES SMARTLY

TOUCHED BY SYMPATHY

"Toni! You here! Why, Toni —I—I'm frightfully sorry! You could have knocked me down with a feather! I—I just saw it in the papers! It's an awfully raw deal!"

"That's awfully kind of you, Frannie" She contrived a shaky smile. "But every cloud has its silver lining, and I've got mine ahead of me" Immediately she said the words, she regretted them. They sounded mercenary, as though Brock were to restore the family fortunes.

The girl stared as though she imagined Toni had lost her mind. Then with a nervous

"You're marvelous! Simply marvelous, taking it like that! She moved away, murmuring something about luncheon with Jim.

TO BE CONTINUED

Copyright, King Features Syndicate, Inc.

Pattern

Pretty as a Picture

MARIAN MARTIN

9346

Pattern 9346 may be ordered in misses sizes small, medium and large. Small size requires 2 yards 36 inch fabric for each apron.

Send 15 cents in coins or stamps (coins preferred) for each Marian Martin pattern. Be sure to write plainly your size, name, address and your style number.

News of the smartest fabrics . . . accessories! Book 15 cents. Pattern 15 cents. Twenty-five cents for both when ordered together.

Send your order to Boston Evening American, Pattern Department, 232 West 18th street, New York, N. Y.

Midsummer Relaxation Finds

By ANNICE BRINK

THERE'S one new midsummer find of which a keen shopper can ferret out an occasional good supply.

A good thing, too, for glamour seekers on small budgets.

We're speaking of the summer negligee department with its tempting array of inexpensive flattery . . . filmy, or crisp or languorous house coats.

Four choice is zest dotted Swiss, the ingenue type of the lot. Though brides will snatch the creamy embroidered net, bouffant and young, posed over rosebud pink taffeta. And will you be surprised at the prices?

BLACK dots on white Swiss, blue on red, white on red, and one as tempting as the other in a cool house coat with dirndl skirting and tailored details, above. Under two dollars

DAISIES embroidered on creamy net over pale taffeta, bouffant in back, straight panel in front, and meant for a honeymooner, we'd say. Around five dollars.

BROWN and aqua stripes on white, fine wale pique whip around a breezy house coat that'll make him forget your tennis and tiller muscle, above. Around three dollars.

FOR SHOPPING INFORMATION on any house coat or negligee illustrated, phone Annice Brink, Fashion Editor, LIBerty 4000, week days until 5, or write her at the Boston Evening American.

Dr. Royal S. Copeland on Health

Check-up of Teeth Important to Child

RECENTLY I pointed out the advantages of the summer months for checking up on your child's health.

It is an opportune time for the correction of any physical defects the youngster may have.

If these matters are attended to in the summer, no time will be lost from school in the fall or winter.

Today I want to urge the importance of having a thorough examination by the dentist. If he advises any dental work, have it done now; do not postpone it for a mere convenient season. Bear in mind that regular dental care for the child will insure strong and sturdy teeth. Many digestive and other ailments will be avoided if the mouth is not neglected.

Contrary to common belief even the temporary teeth require dental care. To fail to attend to the temporary teeth will lead to imperfection and decay of the second set, the permanent teeth.

SIX-YEAR MOLARS

First in importance, and a visit to the dentist will reveal their condition, are the "six-year molars". These four teeth belong to the permanent set, but all too often they are confused with the temporary teeth. Their neglect leads to many disturbances which should have been avoided.

Did you know that the proper shape and position of the permanent set of teeth are definitely influenced by the six year molars?

If these teeth are decayed, weak, infected and finally lost, the entire jaw may be thrown out of line.

Many a young person suffers the humiliation of irregular and unattractive looking teeth. Because these molars had no attention. This is a common cause of deformity of the mouth.

Let me repeat that neglect here frequently leads to a great deal of discomfort in later life.

Your dentist will advise you as to the exact condition of your child's teeth. If there are tiny cavities or other signs of trouble present he will give them attention.

IMPORTANCE OF DIET

Your doctor will tell you how to avoid dental and other disorders. He will point out the importance of proper eating.

The daily diet should contain a quart of milk and an abundance of fresh fruits vegetables, cereals, cream, butter and eggs.

Married Comrades

By Adele Garrison

MADGE TO GO WITH DICKY TO JAIL

CHAPTER 364

DICKY gave a distinct start as I said that if he were going to the Southampton jail, where Jack Leslie was confined, that I was going with him. I expected a peremptory refusal, and I was prepared to battle furiously for the chance to accompany him.

I had been so shaken by what he had said concerning the men in the deserted shack that I could not bear to have him go out into the night without me.

But evidently he realized that I was in no condition to listen to common sense, for, of course, there was no real reason why I should go with him to the jail. However, he would not have been a man if he had not thought a protest of some sort was in order.

"Have you gone completely mad?" he demanded. "Why on earth do you want to go over to the jailhouse? Or do you think I'm not able to go out of the house without assistance to wipe my nose and tie my necktie?"

SURE OF VICTORY

It—tone was querulous but held no real resentment, and I heard with the easing of tension that was almost akin to joy.

"You know I don't think anything of the kind. I said I'm going because I can't stand the idea of your going out of the house tonight without me."

He took one hand from the wheel and held it out to me.

"Not even if I promise to stay far far away from the gentry on the beach and with tender mercies?"

"Not even for anything." I said stubbornly, but squeezing his hand gently.

"Well, I suppose I ought to be flattered enough by such devotion to say yes without any more ado. But just to be honest, darling, I do wish you wouldn't insist upon going."

"Aren't you persuaded me," I quoted softly, but I'm really, darling, I simply can't stay at home and keep away from the fun."

FINALLY AGREES

"All right, then, you win" Dicky said sending the car along but don't think you're getting a precedent, old dear, because you're not. There's a beautiful brunette at Bridgehampton who's been looking my way, and if you think you're going to trail me every time I leave the farmhouse you can table two or three dishes on your scene board.

"Don't be an ungrateful darling. I promised demurely. You make me dizzy.

"What you need," Dicky answered, "is a good spanking. I'll consider and attend to it as soon as I've had the farmhouse."

Katie greeted us with jubilant cries.

"Oh! I so glad you room!" she cooed at a sign of her fainting figure. "Me, I begin to think mine dinner all spoiled, but you only life moments late."

Thank me for that, Katie," Dicky said gravely. "I dragged Mrs. Graham away from Mrs. Lee's the key of her head."

ANOTHER SCENE

Katie cackled, while my mother-in-law looked on with dignified woe. She never addresses Katie or any servant in anything but a tone of studied politeness, and the change in her mood and the sheer monotonous levels to the manner in which Dicky and I often vent with Katie, and that because of her long association with us, she will never take an undue advantage of our privilege.

Ma, I tell Mistis Graham dot Meesis Tiver, she would talk arms off brass monkey," Katie chortled, and Mother Graham expanded.

"Katie are you going to serve dinner, or are you going to stand there chattering" she demanding in such awe-inspiring tones that Katie with a choked, "I fear right away qweeck," scuttled to the kitchen.

I gave a private signal to Dicky and he drew her away to the living room, while I made my way by a devious route in the kitchen where I found Katie standing in the middle of the floor with her head thrown back, her face pinched at her eyes and her face flushing with a strenuous effort to keep back the tears.

Across the room the nurse was standing with her eyes watchfully fixed upon my tempestuous household helper. When she saw me, she gestured toward Katie, and I saw she knew as well as I that if I could not prevent it within the next few seconds we would have another scene.

(Continued tomorrow)

(Copyright, 1937, N. E. A. Inc.)

Household Hints

DON'T DISCARD the garden hose when it begins to leak. Cut the desired length plug the cut end, make more holes in it now and use the punctured hose length for irrigating the garden. It may be raised from the ground with forked sticks.

THESE ARE HEY-DAYS OF DELICIOUS COLD CUTS

Serve With Piquant Sauce

By MARTHA LEE

EVERY restaurant menu in the city is featuring "cold cuts" as a specialty.

These attractive platters with the accompanying potato salad furnish quick meals for the summer.

Chicken, tongue, corned beef, summer sausages, various forms of meat loaves, pressing molded gelatin meats are with us, etc. over-roast pork, veal, or ham offer an opportunity of practical economies.

Your [illegible] can also offers many varieties to assort from. As a rule canned meats [illegible] in this self-service can be brought forth at a moment's notice [illegible]

Many people like a piquant sauce served with the cold cuts. An appetizing arrangement of meat platters is placed in the center of the table, and a large [illegible] a bowl of cole slaw, potato salad, a mold of jellied tomatoes and a platter of sliced tomatoes or a bowl of cole slaw, potato salad, a mold of jellied tomatoes and a platter of sliced tomatoes or a bowl of cole slaw, potato [illegible] a meat platter for the meat that requires a minimum of effort when [illegible] serving. We offer some suggestions on sauces to serve with cold cuts and an idea for a potato salad that differs from [illegible] new recipes.

HORSERADISH AND APPLE SAUCE

1 cup applesauce
cup prepared horseradish
[illegible]
Mix [illegible] and season to taste with salt and pepper.

MARTHA LEE'S POTATO SALAD

4 cups cooked potatoes, diced
1 large onion, chopped fine
cup green pepper, chopped fine
3 pimientoes, chopped fine
3 hard cooked eggs
lb. bacon, diced and crisped
Salt and pepper to taste
Dash of cayenne
Paprika
Salad dressing

[illegible] cooked potatoes, add the onion, pepper, pimientoes, chopped eggs and bacon. Combine the ingredients with enough cooked salad dressing to bind them together. Season to taste with salt and pepper. Garnish with paprika and serve.

TARTAR SAUCE

1 cup mayonnaise
tablespoon finely chopped onion
1 tablespoon chopped pickle
1 tablespoons chopped olives
1 to 2 tablespoons chopped parsley

Add chopped ingredients to mayonnaise just before serving.

BRETONNE SAUCE

1 cup mayonnaise
1 teaspoon dry mustard
1 teaspoon sugar
2 tablespoons tarragon vinegar
2 teaspoons prepared horseradish

Blend all together and serve with cold meats.

DUCHESSE SAUCE

1 cup mayonnaise
cup chili sauce
cup finely chopped celery
cup finely chopped ripe olives

Blend all ingredients together and cold meats or with fish.

GOOD MANNERS

Dear Miss Beecham:

[illegible] to use the correct method of waiting on the table?

1. Passes, as a from the right [illegible]

2. From what [illegible] do we [illegible] as passed?

3. What [illegible] be removed from the table after each [illegible]?

4. [illegible] the [illegible] [illegible] [illegible]

BOSTON after DARK

Hollywood | FILMS -:- PLAYS -:- MUSIC | Boston

By GEORGE HOLLAND

If the report is true it'll be a nice thing . . . That Federal Judge Hugh D. Mclellan, the square shooter, is digging sharply into the airing pro bono-ism who gink a lad in a tight spot accept the best he puts un—and charge him now a fair rate . . . The recent screen test defendant that such bondsman picked him proves is understood. A pair started off the judge's . . .

A good 75 per cent of the bonding is a racket anyway . . . The bondsmen know it certain court actions know it and police know . . .

While other persons are shoved out of courthouse corridor rushes for visits, personages are allowed to remain—and they can see a unrelated lad around several court corridors . . .

DOCTOR EMBARRASSED

One young medico into here at Boston City Hospital has a nice problem on his hands . . . The other day a patient, after receiving a tree ment from this white-coat of personality, said:

"Doc, let's take your fountain pe . . ."

The interne passed over the fired scratcher . . . His patient sat down, scribbled a few scrawls and then passed a page to the doctor, who read it and then backwards . . . It was a check for some grand . . .

The doctor was asked the patient and when the physician tried to return it, there was nothing doing . . .

The doctor is in debt to the patient once a day, now . . . The interne's credit can be considered for several weeks . . . The doctor have been several other cheeks given by the same patient, all uncashed . . .

The delicate matter of asking if all the generosity were . . .

TODAY'S CHILDREN

Out in Jamaica Plain a newspaper lad—kids were picked who'd go off to the newspaper office to get set for them for the afternoon . . . They'd been out the door only about two minutes when they came back and began a wild rummaging in their dresser . . .

"What's the matter?" inquired the little woman, investigating all this fuss. "Why are you upsetting everything?"

"We're looking for handkerchiefs, Ma," said the oldest, breathlessly. "Irene just told us: 'Make Way for Tomorrow' is a sad picture" . . .

ONCE OVER LIGHTLY

Asst. Chief P. O. Inspector Eugene F. Kinsley is the first man to be hard on the annual vacation weeks . . . March to a Lonegan in June accident on Attorney John F. Davidson, ex-State House newspaperbe . . . Davidson who recently took over editorship of the N. E. Electrical News also dabbles in art . . . Governor's Councilor Isaiah Thomas, Jr., of Worcester and Dorchester's John Chevet . . .

Agents for some of the service shows digging desperately to earn names and addresses of local servicemen to whom they can greet stateside certain exam . . . Webster St. Theatre Manager Lou Weiss may be opposed by Hibernian Edward Marks if condition are right . . . Rep Timothy Murphy of Somerville would like to run an eye on State Senator Joe Donahue's campaign dollars . . .

Though reporters do not as a rule have the gossip marts, Lou Weiss book me the Fountain there again . . . He took me once before to the Leonard Traveller ex-asst. mgr. of E. M. Loew's Nat Theaters . . . He is in as mgr. at the Waltham theater . . . Leonard's campaign mgr. for Governor Conner Cam Saxton—H. Pat Ogan is campaign mgr. for Conner there for him . . .

STARTING 'EM YOUNG

Nine years old Hal Abrams, 9-year-old singer heard by WHDH, has been signed by WHDH as a regular . . . The youngster is a protege of Mrs. CLAUDE THE COLBERT and has been heard on WHDH on Saturdays and will appear on reports for work DOLORES DEL RIO, signed on WNAC, now 20th with red tonsils treated on it . . . Mrs. ARTHUR HOPE, wife of AMERNA LOVE, JOHN SUMNERS (FAY WRAY), SAMUEL GOLDWYN and others, a baby shower for MRS. GARY COOPER . . .

Ex-Governor Alvan T. Fuller, sporting, NORMA SHEARER down here with youngsters around the lake at Weston . . . Friends BERNIE WILLIAMS, formerly engaged to RAY MILLAND, now financing MAE MARSH'S picture, "Three Loves Has Nancy" . . . Friends JACKIE COOPER and Dick Powell, the latter's wife, the former's . . . Thus a . . . He's now on a boat . . .

Federal Ridge, visitor who asked to see "Deputy U. S. Marshal Maple" blushed like everything upon learning the name is in the nature of another variety of fresh-pine . . . Why do flies always circle in a bunch in the center of a room" . . . Contracts for Brookline's new 1000-seat theater, in cost 75 G's, go to Howard Amusement Co . . .

Asst. Mgr. John J. Clegg Jr. son of M & P general Theatres Gen. Counsel Clegg, is shifted to part of Boston Theatre . . . Clegg has been reading law since graduation from Boston College . . . Clegg's father, Boston Municipal Court Justice John J. Clegg, is a Ward 18 . . .

GAY NINETIES NOTE

Fuller reports this week's receipts for packing for bookings are in Northeastern and Devon theaters of Ohio, Toledo, Cleveland . . . Getting a big play from kids at the matinees and the thing is catching on with grownups at night . . . Jimmy McCarthy and John W. Henderson publicity men known to H. Buck from Connecticut . . . Buck is in N. H. now, summer range . . .

Nat Schwartz, Metro Boston exploitation man in the Hub, paced again Cody Jarrett . . . He spent a week there on location terrifying, framing a scare with Lew Ayres, Frances Dee and others . . . Pals he met: Arthur Jacobs, Ed Mullin, Jim Cresswell, Gloria Gordon, Vic Myers for XXV in mgr. of Loews Orpheum . . . He heads West the next day to join a unit with MGM in Culver City, on a producing unit . . .

Tilly Losch Will Star In Film

By HARRIET PARSONS

(Copyright 1937, By Universal Service)

Los Angeles, July 27—Tilly Losch, exotic dancer who made an effective film debut in "Garden of Allah," will be starred by M-G-M in a remake of "The Bright Shawl."

The famous Joseph Hergesheimer novel was produced by First National as a silent in 1923 with Richard Barthelmess, Dorothy Mackaill, Jetta Goudal, Mary Astor and Edward G. Robinson playing a hot Gustav Machaty showdancing picture. Ecstasy gave the woman's emotions a hard turn with direct . . .

Harriet Parsons

Miss Losch a Viennese, has been taking dic . . . lessons at Metro three times a week . . . Looks a great bet and wants her to be able to drop her accent when necessary . . .

Lina Basquette, who became one of the screen's favorite comedians, Gypsy Rose Lee remembered for her Hot Cha dance in "I Can't Have Everything," Ann Dvorak, Ada Leonard, Hollywood newspaperwoman, and Mrs. Jack Warner . . . She's the Lina Basquette . . .

Ann Sothern and Gene Raymond have the romantic parts and Helen Broderick and Victor Moore take care of the laughs in Constant Nymph," from Warner Bros. Jeanette MacDonald so . . . the Hawaiian sun has turned them both a dark mahogany. That's the good news for . . . M since the studio has just issued a . . . order banning tans . . .

Fanny Brice . . . in town looking for a . . . on and has been parted by M-G-M for a role in Swing Fever, the Edgar Allan Woolf-Florence Ryerson original for Jack Oakie and Frederick March . . . Fanny and Billy Rose separated and hush up for Alan Jones . . . one he scored such a hit in Fifth Chinese in the East are Marion O'Sullivan and Billy Rose, Reginald Owen and Tom Rutherford . . .

Casting the dr. Dr. Mona Maris whose set screen appearance was as a demure miss at night in Jackie Cooper's Long Live the King has just been signed by Paramount and goes into Gold Diggers of 1937 . . . Harry Watson who was Sam in Warners "Penrod and Sam" will play Astaire's vaudeville pal in RKO's "Damsel in Distress." Studio tried to get Mickey Rooney, but he's busy at M-G-M . . . Jessie Ralph added to cast of Dance, Charlie, Comfort, Osher Reginald Gardiner and Montagu L . . .

Paramount is . . . Dorothy Parker and Alan Campbell, writing team of husband-and-wife known as Mrs. and Mr. Parker, to write a story for Fredric March and Sylvia Sidney . . . Deal was arranged by Lewis Milestone, who directed the Parkers in "The Front Page" . . . Preston Foster and RKO are coming again, studio wants Preston to do . . . Love in a Bungalow . . . Foster is Eaffie Barnes and he's unhappy about it . . .

Snapshots of Hollywood

The dinner dance at the West Side Tennis Club last night, . . . BILLY HALTON and Ann Mc . . . MOORE, under a recent . . . from Of Thee I Sing . . . PHIL BAKER . . . and Ina Ray Hutton . . . Hot Mikado . . . MURPHY . . . with a . . . Comic CLAUDETTE COLBERT . . . Mrs. Ralph Hawkes . . . Mrs. Jack Warner . . . Mrs. Leland Hayward . . . Mrs. Sam Goldwyn . . . Mrs. Harry Cohn . . . Mrs. Irving Thalberg . . . Mrs. Darryl Zanuck . . . Mrs. Joseph Schenck . . . Mrs. Louis B. Mayer . . . Mrs. Jack Benny . . . Mrs. Edward G. Robinson . . . Mrs. Al Jolson . . . Mrs. Eddie Cantor . . . Mrs. Jack Oakie . . . Mrs. Ralph Bellamy . . . Mrs. Fredric March . . . Mrs. Gary Cooper . . . Mrs. Ronald Colman . . . Mrs. Clark Gable . . . Mrs. Robert Taylor . . . Mrs. Spencer Tracy . . . Mrs. Walter Pidgeon . . . Mrs. Robert Montgomery . . . Mrs. Robert Young . . . Mrs. Franchot Tone . . . Mrs. Joan Crawford . . . Mrs. Douglas Fairbanks . . . Mrs. Mary Pickford . . . Mrs. Charles Boyer . . . Mrs. Irene Dunne . . . Mrs. Claudette Colbert . . . Mrs. Merle Oberon . . . Mrs. Norma Shearer . . . Mrs. Myrna Loy . . . Mrs. Jean Harlow . . . Mrs. Greta Garbo . . . Mrs. Marlene Dietrich . . . Mrs. Joan Bennett . . . Mrs. Miriam Hopkins . . . Mrs. Carole Lombard . . . Mrs. Constance Bennett . . . Mrs. Barbara Stanwyck . . . Mrs. Bette Davis . . . Mrs. Ginger Rogers . . . Mrs. Fred Astaire . . . Mrs. Dick Powell . . . Mrs. Ruby Keeler . . . Mrs. Joan Blondell . . . Mrs. Kay Francis . . . Mrs. Ann Sothern . . . Mrs. Gene Raymond . . . Mrs. Helen Broderick . . . Mrs. Victor Moore . . . Mrs. Jeanette MacDonald . . . Mrs. Nelson Eddy . . . Mrs. Lina Basquette . . . Mrs. Gypsy Rose Lee . . . Mrs. Ann Dvorak . . . Mrs. Ada Leonard . . . Mrs. Jack Warner . . . Mrs. Fanny Brice . . . Mrs. Billy Rose . . . Mrs. Alan Jones . . . Mrs. Marion O'Sullivan . . . Mrs. Billy Rose . . . Mrs. Reginald Owen . . . Mrs. Tom Rutherford . . .

THERE'LL BE COMEDY ALL RIGHT

GUY KIBBEE DOROTHY MOORE CORA WITHERSPOON

Dorothy Moore appears to Guy Kibbee and Cora Witherspoon spellbound in this scene from "The Big Shot" which comes to the RKO Boston screen on Friday.

'Children's Hour' Hailed At Centerville Premiere

By PEGGY DOYLE

Centerville, July 27—"The Children's Hour," the Lillian Hellman Broadway hit of several years ago which Mayor Mansfield banned from Boston had its New England premiere here last night without benefit of censors and a mere handful of critics . . .

The play which we definitely not . . . for children and which the New York critics called the biggest drama of the year was well directed by Mary Young, assisted by E. Stanley Pratt . . .

Unfortunately the principals Miss Young, Mabel Taliaferro, Terry Fay and Mary Rockett, missed the emphasis on the respective characterizations. Terry Fay's Mary Tilford, the psychopathic brat of the enigma, can reached the Mary Young Theater front gate as a pestiferous, unpleasant youngster utterly lacking the meanness and poison Miss Emerson wrote into the role . . .

Miss Young's Martha Dobie was better perfect in her lines he was Miss Taliaferro's Karen Wright but it perhaps he is subject . . . the south as an expert at quotations for the roses of the two teachers . . . Miss Emerson's precise brain . . . strange drama . . .

The casting of the Children . . . Hour . . . that one as I was aware of . . . the unhealthy twisted mind of the child, Mary Tilford.

Unhappily the characterizations of Miss Taliaferro and Miss Young suggest that there might be some middle ground on the Tilford casting . . . unintentionable imaginations . . .

Elizabeth Risdon who plays Rose Wells the naive little girl . . . is excellent She was a member of the original New York cast although she did not play the part she did last night . . .

Mr. Rockett cast as Mary T. ford a grandmother, Mrs. Tilford, was . . . remarkable. The character she played last week in Edgar Selwyn's Prejudice . . . the reviewer she failed to get the concept of the old-school . . . Mrs. Tilford . . . Mrs. Rockett . . . back-bitten hatred of the . . . and the . . . of the . . . and . . . of . . . and . . . of . . . and . . . of

UNCLE SAM REGAINS DAVIS CUP AFTER A LAPSE OF 10 YEARS

Turn to Page 17, Sports Section

Comics **BOSTON AMERICAN** Sports

NEW ENGLAND'S GREATEST EVENING NEWSPAPER

TUESDAY, JULY 27, 1937 13

THIS IS LIFE

By **Robert E. Rogers**

Quite a feministic field day it was that the National Federation of Business and Professional Women had last week down in Atlantic City. The assembled ladies struck a keynote quite different from that usually sounded by the delegates to the National Federation of Women's Clubs. The older organization is rather more domestic. It is made up of wives and mothers and home-makers and its objectives (as the President likes to put it) are directed to the welfare of society as a whole and not so much to the welfare of women as a profession and a sex.

ROBERT E. ROGERS

The president of the Federation led off at the convention last week with a protest against the Massachusetts Political Club's demand that if any of the WPA personnel are to be discharged the married women shall be chosen first. As you know, Miss Florence Birmingham has been insisting on that point for more than a year now.

Insist WPA Is 'Dole,' Jobs on Basis of Need

The president of the Federation called Miss Birmingham's viewpoint an oblique attack on the rights of all women. She wishes to put basis of job selection under WPA on "civil service" grounds of merit, efficiency and ability, in other words favoring the kind of trained women who make up the personnel of the Business and Professional Women's Clubs.

On the other hand, Miss Birmingham, Miss Sybil Holmes and other prominent local women insist that the WPA is a dole, not a civil service, and jobs should be given or kept on the basis of need, not of competence. Women who have husbands and other wage-earners behind them, therefore, should be given less consideration than women entirely on their own, regardless of their abilities.

It seems to me that Miss Birmingham and Miss Holmes are entirely correct in this point of view. To use the WPA set up as a means of procuring professional jobs for trained women is outside the scope of the WPA as ordinarily set up. The Mrs. Roosevelt and Madame Perkins influence, already pretty strong in this administration, tending as it does to favor the well-to-do women in the top brackets of professional work, has nothing to do with WPA work

Want No Special Laws For Woman's Protection

The Federation gives the impression of taking the same point of view so long held by the Woman's Party, which for nearly 20 years has insisted that all legislation tending to protect women as women should be abolished, thus obviously favoring the trained professional women who want careers outside the home and taking away such protection as the law now gives for the other women who must work at whatever jobs are available.

These women, the aristocrats of feminism, obviously are not interested in what happens to the general run of women who have to work. Rather they seek to build up a favored class who are more capable of taking care of themselves anyway and are being rather selfish about it.

In a rather lighter and more amusing vein was the address of a mere man, Dr. Robert Hoppock, assistant to the National Occupational Conference of New York, who talks like a woman and a thoroughly modern, feministic woman at that.

He said, according to the headlines

"Let men do the housework."

Let the stronger sex do the heavy work of the house, such as the cooking, washing, cleaning and that sort of thing, thus freeing the women folk for pleasant jobs in offices.

Women in Industry Remains Big Problem

All of which is largely hooey. It sounds like Mrs. Roosevelt's demand for an eight-hour day for housewives and a good salary. Talk like this is so infinitely removed from the conditions under which the great majority of working men and housekeeping women have to operate that it means very little.

This obvious attempt to wean women away from the home and into the sterile, pleasant work of business and the professions does not speak at all well for the feminine brains which seem to be behind this organization. Notably these fortunate women have little to say about women in industry, which is the real problem.

SLAP Told by BRIDE

WINS DIVORCE IN DEDHAM

A bride who was slapped by the groom at her wedding reception, a wife who got a $12,000 settlement and a husband whose wife was seized in a hotel raid with a mysterious 'Mr. X" all won divorces in Dedham probate court today at the last session until fall

Judge Joseph B. Morton granted four uncontested decrees.

Elizabeth Calvert of Quincy, winning a divorce from James V. Cavalli of Hingham, recited the slapping at her wedding reception. She said that her husband did not have enough money to pay the orchestra, so his sister passed the hat among the guests. When one commented on the expression on her face, she testified

Miss Marion A. Bassett of Dedham won a divorce custody of a child and a total of $12,000 for support of the child, corporate stock and counsel fees from William Stan of Boston, on grounds of desertion.

State police testified to a raid on a hotel in Sussex in which Mrs. Elinor McGauley of Needham was arrested with another man as a basis for the divorce granted Frank J. McCauley of Needham

The man was released [illegible] Mr. X

75 Children Rout Girl's Attacker

Hastily arming with pails, stones and bricks, 75 Dorchester children drove off a husky 35-year-old man who attempted to carry away Selma Morris, 12, as the girl was playing on a footbridge leading to Wainer Bay ground

Police seeking the attacker, who fled into the woods off Neponset street, Mattapan, attracted her playmates by her screams, after the man had made advances to her, police said

The accused man was described as about 24 years old, five feet eight inches tall, wearing a dark grey suit and hat, and about 155 pounds.

Ship Strike Parley In New York Today

A conference in New York was looked to today as the means of ending an unauthorized sit-down strike of 34 crew members of the United Fruit Company's steamer Limon here

The strikers claim they have not been paid back wages. A threat was issued that two other ships of the same line will also be scenes of strikes unless overtime money is paid the crews

Mystery Cemetery Cries Unsolved

Concord, N. H., July 27—Weird cries emanating from the Old North Cemetery in the dead of night which have baffled investigating police for three days were still unsolved today

A detail of hucemate carrying side arms and floodlights failed to trace the nocturnal noises last night. Spooners have shunned the cemetery, formerly used as a parking place

Cook Hints Plan For Mayor Race

Candidacy of former Auditor Amedeo R. Cook in the coming municipal election was seen today, following his visit to the Finance Commission's hearing into a $1,000 contracts of the George Robert White Fund

"I may run for mayor in the coming election," Cook explained. "That's why I am attending the hearing."

2 Boys Rescued As Boat Overturns

Fall River, July 27—James, 12 and Charles Moore, 15, brothers were recuperating from immersion in Mount Hope Bay today, suffered when their sailboat overturned near Bravton's Point South Swansea and they nearly drowned

While James clung to the craft Charles started for shore Arthur Le Blanc, 15, of Somerset, reached both boys in a rowboat and brought them and the sailboat to shore.

'Don't Do It,' Warning Of Runaway Girl, 'Cured'

Back home, after having run away to enjoy "freedom" and "adventure," pretty Dorothy Arri old, 16, of Normandy street, Roxbury, saw she found only disillusionment and heartbreak in her wanderings. When she writes an occasional note, like this, to one of the few persons who befriended her, she always closes with the same postscript. I'm a home girl from now on. No more 'adventure' for me!"

[illegible] nights [illegible] men, I can't sleep. I mean [illegible] and I read the diaries of the great explorers, parts of Treasure Island and [illegible]

[illegible] York [illegible] after. Everything is peaceful and quiet in here. It seems as if I've been in the land of nod for years. I'm getting plenty of sleep and my quarters—the attic above the kitchen every day. [illegible] 25 days. I'll be lighter in crew perhaps. It has a nice bed and [illegible]

Latest addition to the great army of missing girls is Isabelle Hodgkinson of Hyde Park, and Robert Shubard and Marion Evans of Somerville

MYSTERY HIDES SOME

Dorothy ran away and returned. That's not always the ending to the story. Sometimes the end of the story is never known.

Saddened, disillusioned, a tired, pitiful, lonesome woman, she comes of the heartbreak she caused her mother. Dorothy has returned to the bosom of her family. And her answer to the question above relative to the myth of high adventure is a definite No!

Her plain advice to the runaway girls is

"Don't do it."

Dorothy tells her story. Some read worse, some better. But they all read along the same lines. Inspector William Ross of the Bureau of Missing Persons declares

Parents who misunderstand, imaginary troubles, parents who are too strict. These are some of the reasons for the runaways

ALL-NIGHT JOB AT 16

Dorothy slide out of the house the night of December 15 and took an overnight bag with two dresses and a pair of shoes.

She had $3 with her. She had a job. That was where the hitch came in. It was a night job. And her mother didn't like to see her 16-year-old out all hours of the night.

It didn't look right. It wasn't done. But Dorothy was ambitious—and it was a job. It was in an all-night restaurant. Dorothy sang.

There were arguments every night after work. Nagging . . . packing. Nagging.

So on December 13, after work in the wee hours of the morning, Dot went to Park square. She had to tarry for hours to board the bus.

GIRL MUST DISTRUST

She got the 9 o'clock bus out of Boston

"When the driver put his foot on the gas my heart sank," Dorothy said.

"I had been full of courage until then. I felt myself leaving everything behind. It was a lone-

[illegible] is ride to New York. I wouldn't dare to speak to anybody. That's what comes of running away. As a girl you've got to distrust everybody. It doesn't put you in a very happy frame of mind."

[illegible] arrived New York [illegible]

MOTHER'S HEART BROKE

I peered up and down the length of Broadway. I was stranded," she related.

[illegible] long grey [illegible]

LONG HITCH HIKE

[illegible] would a be good [illegible] mean. Then I [illegible] I'd get a job with a circus. I thought girls were in the ring with the animals. That's where I'd be safe.

"But we were stranded in South Carolina," she said. "An other girl and I hitchhiked to Florida. I walked in evening shoes because I wanted to save my street shoes for wear when I went looking for a job."

Her next job as a curb stone waitress. But when Dorothy fed and broke the contents of the tray she lost the job.

Found a job with a name-band

Forbidden to Sell Or Transfer Stock

Salem, July 27—Isaac Michelson of Lynn was served with a restraining order today following a bill of equity filed by Rebecca Wasman of Revere in which she seeks transference of stock held by Michelson to her name because he allegedly broke his promise to marry her

Judge Wood D. Gray issued the temporary order in the Lynn Institute Michelson from transferring, encumbering or otherwise disposing of the shares of stock

Police Rescue Man Trapped by Tide

Waving his shirt to attract attention, Harry Goodman of Castle gate road, Roxbury, was rescued today by Metropolitan District police from a rock in the water off Atlantic Hill Nantasket, where he had been marooned while fishing.

Goodmist became so intent while catching perch that he did not observe the rising tide until it was too late to walk ashore

Air Pioneer Dies

New York, July 27 (AP)—John Luther Maddux, 49, president of Transcontinental Air Transport and a pioneer in the development of commercial aviation, is dead here today of a heart ailment.

I [illegible] gone again when Dot [illegible] [illegible] skull

"I didn't mind missing the meals, or walking the miles, half as much as the homesickness. Wants a night I cried myself to sleep," she said

SOLOIST Defies Storm GODS

PLAYS $3000 VIOLIN IN RAIN

Boston music lovers today were discussing the most unusual event in the history of the Esplanade concerts — a violinist standing in the midst of a torrential downpour, threatened with the destruction of his prize instrument to render the composition unloved.

As music [illegible] the patrons [illegible] to rise in the sudden rainfall they were checked by the strange sight of Gaston Elie, concertmaster drawing his bow back and forth across his $3000 violin upon which he found [illegible] strains of [illegible] "Ave Maria" as showers and pounding thunderclaps

Over by our the audience drifted back and [illegible] in front of the shell, [illegible] packed his violin carefully from the rain and [illegible]

The concert had been sponsored [illegible] the threatening weather and Elie [illegible] up to play his solo as a dark cloud [illegible] [illegible] [illegible] the sky

THRONG SPELLBOUND

He had played but a few bars when the downpour began. During a moment of pause he wiped the [illegible] handkerchief from his pocket and [illegible] [illegible] As the [illegible] began a stampede for shelter, [illegible] a powerful [illegible] [illegible] and stopped

The audience quieted and the rain and thunder formed a [illegible] [illegible] [illegible]

JUNIOR BIRDMEN OF AMERICA

A Nationwide Organization Devoted To American Youth in Aviation

Wing Commander's Note: This is the nineteenth in a series of articles written especially for the Junior Birdmen of America by the headquarters staff of the United States Army Air Corps. The series deals with the day-by-day progress of a cadet in Uncle Sam's air corps and relates, in detail, his training at the Randolph Field Training Center in San Antonio, Texas.

ARTICLE 19

"The Air Corps Advanced Flying School, Kelly Field"

At 10 o'clock on the first day of March all the cadets who had just completed the basic stage of instruction at the air corps primary flying school, each in his own or his friend's automobile, formed in column in front of the academic building.

JUNIOR BIRDMEN OF AMERICA

(Membership open to all boys and girls 10 to 21)

I wish to join the Junior Birdmen of America. I enclose a dime (wel. wrapped) for my god wings and other membership materials

Print name ——————————

Street address ——————————

City —————————— State ——

My Age Is Now—————— (Give Your CORRECT Age)

Mail to Junior Birdmen, Boston American Wing, 100 Summer St. Boston, Mass.

At that hour the triumphant procession started for Kelly Field the air corps advanced flying field—the goal toward which they had been working during their eight months at Randolph Field.

Before leaving the post, [illegible] and their [illegible] made one complete [illegible] of the [illegible] post. [illegible] afternoon [illegible] the main gate [illegible] the Kelly [illegible] was [illegible] possibly be [illegible]

The new main [illegible] connected with those [illegible] buildings at Kelly Field [illegible] as modern as any [illegible] can [illegible] after the post of [illegible]. The cadets [illegible] the famous main [illegible] have been [illegible] at Kelly Field and of those who had a once [illegible]

[illegible] Barracks Connie Lindbergh had [illegible] son fed when he was a cadet. The entire place is [illegible] associated with many [illegible] famous. Pets and [illegible] each dropped off to sleep that night [illegible] that he too would in some way add glory to the name of Kelly Field.

In spite of the joy which the cadets felt in their own success in reaching the advanced flying school, there was a certain undercurrent of sadness, because many good friends—fine outstanding examples of what the young American should be—were no longer with the class. Most of these had been eliminated due to lack of inherent flying ability, which appears to be something which one has or does not have and the fact that one may were eliminated does not reflect in any way upon his efficiency in other [illegible]

In addition to [illegible] four hours [illegible] in the [illegible] article found [illegible] on the second squad room of the old wooden barracks.

Their assignment as cadets and the first few days at Kelly Field will be described in the next article.

Names of the winners in the Junior Birdmen membership contest which closed Sunday midnight will be announced in this column in next issue. Each of Birdmen handbooks and [illegible] emblems will be [illegible] addition to the [illegible] awards.

The latest contest of the month [illegible] a [illegible] trip to the Panama [illegible] and the [illegible] Fiesta [illegible] Wing Airport in Hollywood [illegible] New York.

VIRGINIA MARR

Virginia Marr, 10, of 111 Squantum st., Milton, is one of the enterprising Junior Birdwomen, who will win a prize in the membership contest, full results of which will be announced tomorrow.

JOE PALOOKA — What's Up?

SECRET AGENT X-9 — The G-Man's Cure From the Good Earth

ROY POWERS, EAGLE SCOUT — Reviewed and Approved by the Boy Scouts of America — Waninis Makes Revenge!!

BARNEY GOOGLE — "Novatin' " the News

LITTLE JIMMY — A Saved Life

Radioland Reflections

By M. E. M.

(While N. F. T. Is Vacationing)

LIONEL STANDER, that "Johnny-One-Note" of the talkies, debates with Dean Benny Goodman on the Swing School program tonight at 9:30 p. m. (WEEI).

Stander is the latest of anti-swingites. Goodman is the band leader who puts the swing to rhythm. Oration plus musical argument sold forth.

[illegible] Goodman [illegible] with Teddy [illegible] Lionel Hampton [illegible] orchestra, Gene Krupa [illegible] and Benny Goodman [illegible] offer a new rehearsal in odd [illegible]

STEP SUGGESTIONS

Does your husband forget anniversary with you? If the answer is "Yes," let Jessica Dragonette [illegible] evening at 8:00 p. m. (WBZ- and [illegible] Love Music" [illegible] creations. If you're [illegible] husband who forgets [illegible] Sedley Brown will [illegible] you men who have been cured without losing a [illegible]

Mischa Levitzki and Wynn Murray fly free of the concert and musical comedy stage tonight at 9:00 p. m. WBZ to visit with Ben Bernie and the lads.

Let's [illegible] one of America's [illegible] pastimes. Miss Murray has been currently starred in the Broadway [illegible] Bernie Arms.

[illegible] prices aplenty for these [illegible] days this evening at 10 p. m. (WBZ) with Edward Tomlinson [illegible] director of "The Other Americas" program.

From Central America come the tunes of the marimba, with the Rosenquist brothers, Regino Sereau's Ensemble performs a series of dances and songs typical of Honduras. Julio Martinez Oyanguren plays his own guitar composition, "Danza Tropical."

SEldom-KNOWN SECRETS

Johnny Green, conductor of the hour-long Dance Time tonight at 8:30 p. m. (WNAC), tells some secrets that only orchestra leaders know.

That the guitar is can set the rhythm for an entire orchestra. The musicians don't hear it—they watch [illegible] hand as he plucks out the measures.

That [illegible] are [illegible] hearing and [illegible] in time [illegible] the [illegible] That [illegible] the eye [illegible] a broadcast [illegible] That [illegible] [illegible] of [illegible] programs [illegible] [illegible] That [illegible] [illegible] [illegible] from [illegible] [illegible] when [illegible]

That [illegible] [illegible] of [illegible] years [illegible] have become [illegible] part of the musician's vocabulary that directions must now be given in "theatre terms" to be understood.

That the best [illegible] [illegible] would be getting a [illegible]

SUPERIOR SELECTIONS

"Jack and Loretta" are tired of [illegible] They've decided to [illegible] [illegible] and [illegible] me [illegible] this afternoon at 2:15 p. m. (WEEI). Loretta [illegible] [illegible] [illegible]

THIMBLE THEATRE, Starring POPEYE

CROSS-WORD PUZZLE -:- By Eugene Sheffer

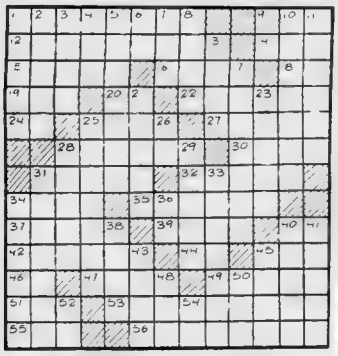

HORIZONTAL

1—Lovers
6—Tree
12—The marriage of what king ended the Trojan War?
14—Ancient Egyptian
15—Name of
16—Poet connection
18—Rocky Mountain tree frog
19—Cleaning agent
20—Fur animal
21—Tobacco
24—Sun god's queen
25—Limb
26—Exercise
27—Sea duck
28—Irish measure
29—What famous Canadian poet-
ess was regius professor of
medicine at Oxford and a fond
reader of the Anglican canons?
34—Have confidence
35—What American politician was
urged secession was Confeder-
ate envoy to Europe in 1861?
37—What is the chief town on the
west coast of Hokushu, Japan?
39—Roman deity
40—Hebrew month
42—What is the missing first name
of the famous conductor ——
Toscanini?
44—Egyptian sun god
45—Tine of a mine
46—Chinese measure
47—Hard-shelled fruits

VERTICAL

1—Ants
2—[illegible]
3—[illegible]
4—Small European fish for
What name of a famous was
Queen?
6—Hurl
7—Incensed
8—Flee upon [illegible]
9—Tree
10—Metric measure
11—Sewing
12—Sheet metal
13—Grows old
17—Swine
22—What [illegible] wrote the
famous Dred Scott decision
23—What territory of western
Africa extends from Niger a
east to the French Congo?
25—Have existence
28—City of Afghanistan
29—Cover
31—What lake is the chief scene of
Scott's "Lady of the Lake"?
33—One who saves penuriously
36—Vessel for transporting coal
38—Part of to be
40—Long-horned wild ox
41—Crest of a mountain range
43—Uncovers
44—Masculine name
45—Prostrate
48—Limestone
50—Cantaloupe tree
52—Prefix: two-fold
54—French definite article

YESTERDAY'S ANSWERS:

Hello There
BOYS AND GIRLS
TUNE IN TODAY
WMEX
5:45 P. M.
Hear Jolly
"UNCLE NEWT"
READING
The Boston Evening American
Funnies On the Air

BLONDIE

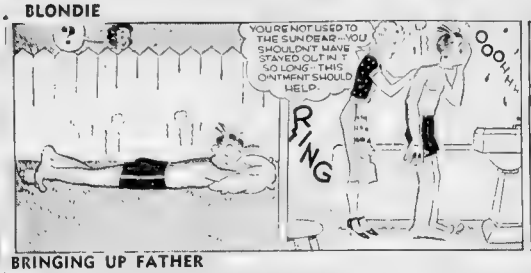

Attorney for the Defense

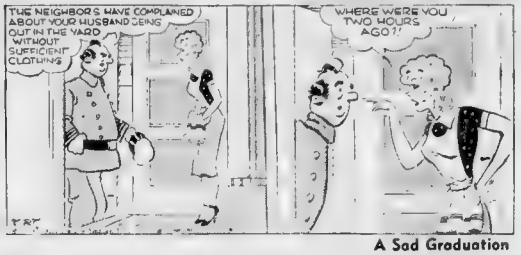
THE NEIGHBORS HAVE COMPLAINED ABOUT YOUR HUSBAND GOING OUT IN THE YARD WITHOUT SUFFICIENT CLOTHING
WHERE WERE YOU TWO HOURS AGO?

BRINGING UP FATHER

BY GOLLY—THAT BUTLER IS TOO DUMB TO LIVE—LISTEN TO THIS—SELLIN' TOMATOES POTATOES—AND HE HAS TWO EGGS IN COFFEE AND ONLY ONE EGG IN SLOAR
BUT, DADDY—THAT'S THE CORRECT WAY TO SPELL THEM—
OH-OH—WELL I STILL THINK HE IS DUMB—

A Sad Graduation

LISTEN DUNCE—DO YOU EVER GO TO SCHOOL?
OH MANY TIMES
HUH!
I GOT A DIPLOMA IN GRAMMAR SCHOOL—BUT I WAS SAD THAT DAY—MY WIFE AND CHILDREN WERE OUT OF TOWN AND DID NOT SEE ME GRADUATE—
7-27

SKIPPY

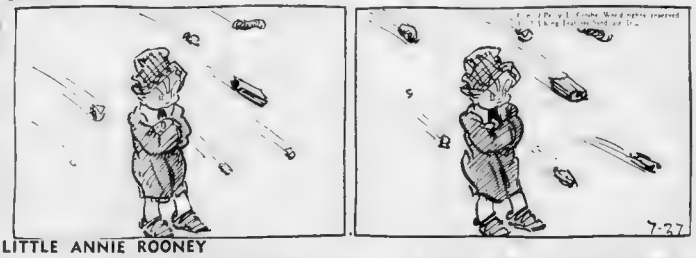

He Wants to Make a Hit

LITTLE ANNIE ROONEY

SO YOU KNEW HOW TO OPEN THE DOORS?
YES SIR—I COULD OPEN 'EM AS EASY AS
I SUPPOSE YOU SHOWED SOME ONE HOW A VAFE CLOCK COULD OPEN THE DOORS—?
OH NO SIR—I WOULDN'T DO THAT!—FROM WHAT I'VE HEARD—I WOULD NEVER TELL ANYONE HOW THE DOORS WERE OPENED

Bring On Your Lie Detector!

SOMEBODY OPENED THE DOORS—DO YOU MEAN TO STAND THERE AND TELL ME—
GOODNESS NO—I'M SURE THEY WOULDN'T TELL ANYBODY—THEY'RE BOTH TOO KNOWING
THEN WHAT HAPPENED TO THE GOLD?—DO YOU MEAN TO SAY YOU THINK—
HONEST TO GOODNESS I DON'T KNOW WHAT COULD HAVE HAPPENED TO IT—I KEPT WATCH ALL THE WAY—BUT I GUESS I'M TOO DUMB TO FIND THE RIGHT ANSWER!

POLLY AND HER PALS

Well, How Was Ash to Know?

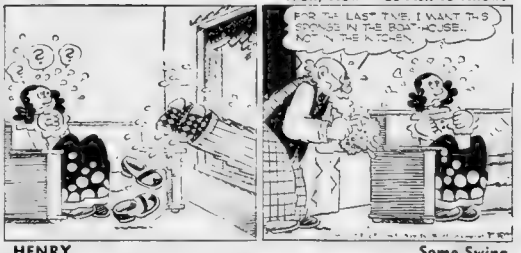

ROOM AND BOARD

Shudders at Fate

THIS IS MY SLACK SEASON, JUDGE, AN' I CAN DRIVE YOU OUT TO YOUR PAL'S RANCH IN MY TRUCK!—I GOT TH' TENT AN' COTS FOR NIGHT-CAMPING,—SO IF YOU CAN FLAG DOWN SOME JACK FOR GAS, OIL AN MEALS, WE CAN SWING OFF!
BLESS YOU, BARNABY!—UM—JOVE!—I CAN PUT MY MUSICAL INSTRUMENTS IN—AH—PAWN,—YES!—PLEASE, BARNABY, KEEP THIS ADVENTURE IN UTMOST SECRECY—IF MY WIFE SHOULD GET EAR OF IT,—BR-R RR-I SHUDDER TO THINK OF MY FATE!
THE JUDGE WOULD GO BY WHEEL-BARROW TO GET AWAY FROM THAT SOB
7-27

HENRY

Some Swing

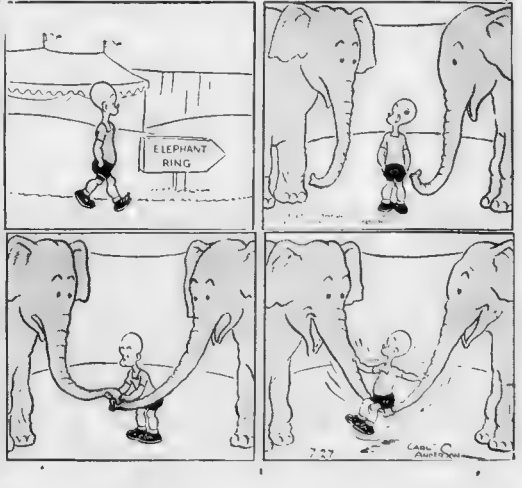

SOX REOPEN 2D PLACE DRIVE AGAINST BROWNS

MARTIN Twins Great GOLFERS

BEST PROSPECTS IN N. E.

By BILL GRIMES

Since they broke into competitive golf in 1930, the Martin twins, of Sandy Burr, have been the most perplexing problem in local golfdom

They are just about due to crash through to national fame. Therefore, they should not, nor cannot, be passed off lightly.

It required three or four years for golf experts to distinguish them.

Although I've followed them ever since they played together in the first caddy championship at Woodland, I still have trouble telling Leo from Eddie unless I catch him at the latter's expense. Maybe one of the most particular golf followers can tell them apart when a second glance is necessary, but I'm not as well acquainted.

WHICH IS BETTER?

Yet the Martin twins are considered by many as the best golfing brothers in New England. Now the question arises which is better?

Personally, I'm reserving judgment until I've seen more of them. They are, in all probability, the most promising golfers in New England.

If they had the wherewithal to make a trip around the winter circuit with the topnotch professionals, they would acquire enough experience to become serious threats in the national amateur championship.

They are powerful youngsters, who'll hit that ball as well and as far as the average big time professional.

They are born golfers and for the limited time they are able to devote to perfecting their game, have accomplished wonders on the links.

Only yesterday, the both qualified at the Blue Hill Country Club under adverse conditions. Leo, the runner-up, was defending champion. Eddie was the medalist with 151 and Leo finished fourth with 154.

Two weeks ago the pair took part in a qualifying campaign for championships at Worcester and a week later they won the Ladies Cup at The Country Club, defeating Johnny Fischer, United States amateur champion, and Rod Brown, Jr., in the finals.

Early in June, Eddie succeeded Leo as the holder of the Country Club Cup.

WON CADDY TITLE

When Eddie began his golf career, Leo was already well on the way toward becoming a champion. He won The Country Club championship in 1929 state caddy championship and scored 92 points in 1932.

The following year at Woodland Mr. Martin twins made their greatest showing. Leo finished with rounds of 79 and 83 for a 162, tipping Leo by one stroke.

At The Country Club in 1931 Leo scored his first win over Edward in a championship with a 170 for the state caddy crown against his brother's 174.

That Leo won the caddy championship at Commonwealth with a 76—146 to Edward's 73—148 is no secret.

The next year Leo qualified in the caddy championship at Wollaston, but after he had beaten John Dukelow, Meadow Brook invitational pro, he lost to Eddie Baker, Thorny Lea.

Both made the grade in the juniors at Blue Hill in 1933. Leo pressing Telford Frazier Tedesco with a first round match victory and a fine finish with rounds of 79 and 83 for a 162. Eddie lost in the quarter finals to Herb Lundquist, Green Hill.

GOING TO VERMONT

Leo was also the first of the twins to crash through a state amateur championship grouping, making the grade at The Country Club in 1934, only to be eliminated in the first round by Francis "Ancy" Doyle, Wachusett.

During the past two and a half seasons, the Martin twins have been forging to the front with such marked consistency that they are now ranked as "tops" in New England.

Two years ago they qualified in Massachusetts and New England amateur championships and, although Eddie was beaten in the first round each week, Leo reached "Bunny" Wilson, Joe Lycett, Art Rogers and Mason Rose to reach the semifinals, where he was beaten in an extra match by Ed Stimpson, the ultimate champion.

In the "New England" Eddie was a quarter finalist but Leo lost a 19-hole second round match to Ned Peterson.

Last year, Leo posted a 311 at Oak Hill in the Mass. open, and Eddie was 312, and again they both made the grade in the amateur.

Eddie was a first round victim for the second time but Leo raced right through to the finals, only to be beaten by Cark Hodder in a 19-hole match.

The Martins are on their way to Manchester, Vt., for the 15th annual New England championship, and it's going to take the best in the field to keep one of them from returning with the title.

Is He Mad?

AL McCOY

McCoy's Manager Charges "Stall" By McCarthy

By Victor Jones, sportswriter of the [illegible]

[illegible] manager Jim McCarthy [illegible] Mickey Cochrane of the Detroit Tigers [illegible] Thursday [illegible] Mickey and the N. F. [illegible] Ruth Ta[illegible] Babe Ru[illegible] Lou Gehrig [illegible] Jimmy Dykes [illegible] Jimmy Foxx [illegible] Al Simmons [illegible] Jimmy Dykes [illegible] Mickey Cochrane [illegible] Gehrig [illegible] Ruth [illegible] Foxx [illegible] Simmons [illegible] Dykes [illegible]

AMERICA WINS DAVIS CUP

AUSTEN LAKE

Enigmatic Invalid

Kicking Sequel;

Al's Highwaymen

BILL URBANSKI IS A MEDICAL ENIGMA. The invalided Bees' infielder who has been boarding at St. Elizabeth's surgical ward with a pain in his foot, has baffled curative science. Bill insists that he has a misery in his instep. The surgeons insist that as far as the naked eye and X-ray can see the puppy is perfectly normal, with every little metatarsal bone, thew and sinew in apple pie order. The doctors cannot understand how so healthy a foot can have so big an ache.

AUSTEN LAKE

But Bill says that no man is better qualified to decide whether he feels a pain in his foot than a man with a pain in his foot. So, for the last four months he has drawn a sizable salary as a hors de combat Bee, plus medical expenses and ward rental.

This is a pathetic case. When Bill was injured on April 3 while sliding into second base at St. Petersburg, Fla., the ailment was diagnosed as a twisted ankle. It was not considered an extraordinary affliction and after a few day's rest the ankle seemed to heal. But several weeks later the Bees sold Bill to Jersey City, where he faced a drastic wage cut. At that moment, the pain in his foot became excruciating. He could sit down, and walk a little without any searing agonies, but he couldn't run a step.

So Jersey City rejected him as damaged goods and shipped him back to Boston, where, in accordance with baseball law, he reverted immediately to his former salary scale. For four months Bill has limped and writhed, with the agonizing twinges never so great as when some minor league manager telephones the Bees to enquire whether he is fit for action at reduced pay.

It looks as though this is a chronic case which won't cure until after the close of the National League season.

* * *

Sequel to a Kick in the Face

BOSTON'S WRESTLING ADDICTS were aghast on the evening of July 20 when George Dazzler Clark, the Highland troglodyte, stepped through the ring ropes before the O'Mahony-Casey struggle, and kicked Mr. Yvon Robert, the local wrestling champion, squarely in the features. It seemed an indelicate thing to do, considering that Clark was fully clothed and in his street boots and merely acting as a bucket-man in a preliminary match. And Mr. Robert, who had only lately mended his busted leg, was sitting quietly in the press rows as a guest of the management.

What was especially mystifying was why Clark, usually well behaved, should develop such an overwhelming hate for a man he had never seen until that evening. For Robert was on his first visit to Boston since fracturing his prop a year ago, at which time Clark had not yet been imported from Scotland. Maybe the Dazzler acquired his hate by looking at Robert's picture on the walls of the Bowser wrestling academy on Chauncy street.

Anyway, it created a commotion at the time, with the patrons saying "Tak-tak" and deploring Clark's uncouthness. But presently Mr. Robert snuffed up what seemed to be a nose bleed and the incident was forgotten. You don't suppose that the kick in the features has any connection with the forthcoming announcement that Clark and Robert will form the next gala attraction at Fenway on Aug. 17? Do you?

* * *

THE EX-RED SOX CLOWN, AL SCHACHT, tells a stirring story about being held up by a couple of snaze-ine-weatners in the lonely reaches of Louisiana. In a letter to his erudite chum, Moe Berg, Al relates how he was barnstorming his way from Tulsa, Okla., for a comic engagement at Lake Charles, La., bowling along in his salad-green coupe.

A couple of shabby hitch-hikers thumbed him on a wilderness stretch in the turpentine woods and Al, always gregarious, stopped to let them on board. Al asked them if they liked baseball, and the younger man, a lanky youth in stained corduroys said "Yes." So Al told them who he was and how he was wowing 'em in the various haystack ball towns.

Presently Al felt something hard, cold and round placed against his neck and the shabby duo suggested in their soft, southern drawls that he turn down a forestken cowpath.

"Stick up, huh?" asked Al, always quick to grasp the point. "Yeh," said the elder, whom Al says wore a grizzled beard and a pair of blue dungarees held up by a bit of clothes line.

So Al, thinking to soften their hearts, told what a harmless guy he was and how charitable he was with distressed people. And the elder said, "Sorry, Al, but yuh-all kin git mo' money an' we-uns copunt. We' ain't et fo' fo' days." And he fished out Al's wallet, containing $81.

Seeing protests were futile and wishing to keep things friendly, Al inquired, "How's business?"

"This heahs oauh fus' job," said the elder quietly, putting the purse in his jeans.

"Listen," said Al, always ready with an idea, "I have 500 miles to make and no money to buy gas. How about five bucks?"

The elder looked dubious, but the younger said, "Go ahead. Give 'im the five." So the older man fished out $5 from the wallet and handed it over with the terse command, "Now, git goin'."

Al turned his coupe around in the narrow lane and waved farewell, saying over his shoulder, "If you guys should get rich, mail my money back. You'll find my business card in the wallet."

* * *

Horse Scholar, Exit, Grid Promoters

WESTON ADAMS HAS SUFFERED SCANDALOUS luck in his horse picks at Suffolk Downs. Though one of his daddy's best parimutuel customers, the steeds haven't run to Weston a form scholarship. The other morning the Adams butler, a student of horse form too, suggested while serving the breakfast grapefruit, "Grandpa's Boy looks likely, sir." Weston played the horse and won at 8 to 1. A few days later, at the butler's behest, he was on Cynwyd at $39.40 to $2. Since then the butler is his official form technician.

Paul Bowser's contract to stage weekly matches in the Boston Garden during the winter months ended last spring. Report is, instead of going back to the expensive auditorium in the face of dwindling wrestling receipts, Paul may seek an arrangement at the Arena, failing which he may go to Mechanics Hall . . .

Smart pair of opportunists are Bill McCarthy and his brother, New Yorkers who make a fat living by inducing football colleges to play in major league ball parks and undertaking complete promotion from hiring police and ticket men, paying the park rental and grooming of the grounds. They have an operating arrangement at Fenway Park with Boston College and B. U.; at Yankee Stadium with Manhattan and Fordham in the Polo Grounds, and in Philadelphia with Villanova at Shibe Park. Their profit comes out of the gate percentages. This autumn B. C. will play four games at Fenway, B. U., Temple, Kentucky and Holy Cross. B. U. will play four, Lehigh, Slippery Rock, Western Reserve and Villanova.

GUIBORD IN HEARST SEMIFINAL

BOSTON Star Ousts NOGRADY

SYLVIA HATCH ALSO WINS

Forest Hills, N. Y., July 27—Paul Guibord of the New England tennis contourage, encounters Bill Jacobs of Baltimore in the semi-final round of the Hearst Grand National Eastern playoffs at the Seminole Club this afternoon.

Sylvia Hatch, the comely racket wielding miss from Winchester, Mass., takes on the winner of the Elinor Cole-Anne Harrison match at the same time.

The winsome feminine star accounted for Mary Teegarden of Albany in straight sets, 6—3, 7—5 in her first round match.

Edward Fuller of Salem, and Guibord, New England Hearst doubles champions meet John Hanna and Henry Yutzey of Rochester, N. Y., in a first round match late this afternoon.

BOIL SLOWS GUIBORD

Just how Guibord would fare against Bill Jacobs in today's play was a highly controversial matter among those who watched his gallant five set victory over John Nogrady.

Nogrady had advanced to the Eastern playoffs without so much as the loss of a single set, and it was anticipated by the home crowd that Guibord would fall before him in the customary fashion.

The former Dartmouth tennis and hockey star has been severely handicapped by a boil on his right side, and this no doubt accounted for his delay in taking Nogrady into camp.

In the last two sets, however, the ex-collegian exhibited spasmodically the brand of tennis which two years ago brought him the number one ranking in New England.

GUIBORD FAVORITE

Should he boil give him no more trouble, Guibord is a great deal better than even money to capture three straight sets from the steady, dogged playing Bill Jacobs this afternoon.

That Miss Hatch could do the same against either Elinor Cole of Rochester or Anne Harrison of Baltimore, no one would say.

The pretty lass played well enough in her first match, but the opposition indeed her was of a decidedly lower calibre than it will be today.

A doubles victory as well as the championship trip to the grand finals at Los Angeles seems virtually assured to Eddie Fuller and Paul Guibord, according to local observers.

Fuller's tremendous service and overhead and Guibord's clever and consistent poaching should cause much rival concern.

Davis Elated Over Cup Victory

New York, July 7 (AP)—Dwight F. Davis, donor of the Davis Cup, was elated when news reached him that United States had finally regained possession of the emblem of international team tennis supremecy.

"It's time the trophy came back home," he said happily. "I like to see it rotate from country to country, but ten years is a trifle too long for it to stay away from this country.

"Every one of our players, not only Don Budge, should be warmly congratulated. All of them deserve a big hand. I think now we can keep it a few years, after which I sincerely hope the trophy starts wandering again. It's good for the game of tennis to have all the nations win it some time or other."

Mr. Davis immediately cabled his congratulations to the players abroad.

Holcombe Ward, president of the United States Lawn Tennis Association, was jubilant, though he said he figured the United States was going to win it all along.

"The victory will be a great boon for tennis in this country and, naturally, we all are very happy," he said. I think we can hang on to the cup for several years, now that we've got possession.'

BOSTON AMERICAN SPORTS

NEW ENGLAND'S GREATEST EVENING NEWSPAPER

BOSTON, TUESDAY, JULY 27, 1937 17

THREE CORNERS OF SPORT WORLD

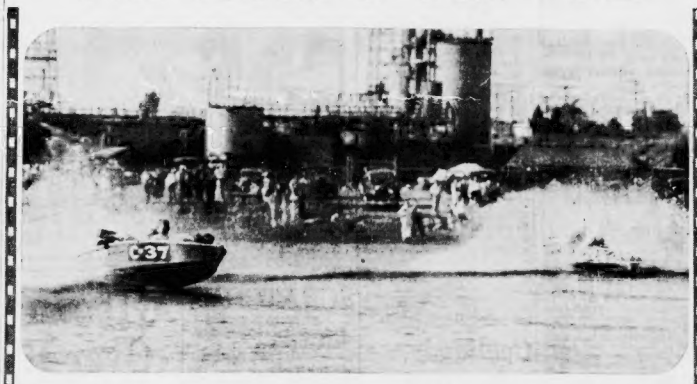

The moment that thrills was caught by cameraman in the Hearst regatta at Long Beach, Cal., as two "daredevil" motor boat drivers rounded the marker. On the right is shown John Kovacovich's Muscat Kid, going into a cloud of fine spray as his rival, J. C. Stuart, pushes his Red Chief into the lead and victory.

Strange lands and strange faces hold no fears for the Polish women's tennis champion, Miss Jadwiga Jedrzejowska. Jadwiga is here in quest of the American title. Tennis experts rate her as the greatest woman tennis player in the world today. She holds victories over our champion, Alice Marble, and Helen Jacobs.

International News Photograph Service

It won't be long now before the thud of pigskins will fill the air. The Philadelphia Eagles, professional football team, are rushing things by working out at the Temple Stadium daily. The Eagles' backfield is shown above, left to right, Bob Masters, Baylor University; Skipper Howard, Daniel Baker University, and Emmett Mortell, Wisconsin.

BUDGE, Parker WIN

ENGLAND LOSES 4 MATCHES

Continued from First Page

tall, left-handed Hare an astonishing drubbing, Budge's final match with Austin became merely an exhibition.

STILL IN FORM

But despite the fact that the pressure was off, the Oakland, Calif., ace was in no mood to spoil his unmarred record. Stroke experimenting cost him the second set, but thereafter he kept Austin under full control.

Incidentally, that second set was only the fourth Budge has dropped all year. He lost one to Parker in the semi-finals of the All-England championships, and dropped the first two in his spectacular five-set match with Baron Gottfried von Cramm in the interzone finals.

The huge silver trophy, about the size of a cart-wheel, was brought out on the center court and placed on a table draped in the Stars and Stripes and the Union Jack.

Her Highness, the Princess Helena Victoria, came out and stood beside the trophy. As the crowd rose the princess lifted the cup and handed it to Walter L. Pate, captain of the American team, and then shook hands with members of both teams.

FLAWLESS TENNIS

Parker, the decided under-dog as a result of his sad showing against Austin last Saturday, played virtually flawless tennis to score the most important triumph of his career.

Effective on his service, unerringly accurate with all his shots, the 21-year-old Milwaukee star ran Hare, a newcomer to Davis Cup tennis, ragged, with well-placed lobs whenever the big British southpaw sought to take the net.

It was no contest at any stage of the proceedings, for Hare never could get going against Parker's clever generalship.

Parker's victory not only gave the United States the trophy for the first time since France won it at Germantown, Pa., in 1927, but likewise vindicated his selection by Captain Walter L. Pate as a member of the challenge round team, replacing Bryan M. (Bitsy) Grant of Atlanta.

RESULT FORECAST

The team result had been forecast well in advance, for Great Britain, weakened by the loss of Fred Perry, now a professional, and of George Patrick Hughes, ace doubles artist, through illness, obviously was no match for the American team.

The United States squad, incidentally, was perhaps the youngest that ever competed in the challenge round. Budge, at 22, is the "veteran" of the team. Parker and Gene Mako of Los Angeles are each 21.

When Parker leading two sets to none and 5-2 in the third, finally won the eighth and final game on three successive errors by Hare, he paused for the first time during the day. Then he walked jubilantly off the court, filled a glass with water and poured it down his back.

The scene in the Americans' dressing room following Parker's and Budge's victories resembled a baseball world series clubhouse after the final game.

Budge, Mako and Grant took turns banging Parker's back while Pate beamed. Parker alone had nothing to say, but he looked plenty pleased.

"Frankie played perfectly in break Hare's game," Pate said. "He not only kept him away from the net but took over the net himself. I never saw more perfect tennis.

Austin summoned a smile as he forced his way into the jubilant group of cup winners.

"You fellows were just too great for us," he said.

Budge patted his arm as he replied:

"You're kind of great yourself, Bunny."

Hare only shook his head at those who attempted to console him.

CABLES OLD COACH

The moment he could get his clothes on, Parker rushed out of the stadium to cable news of his victory to Mercer Beasley, his coach for years. It cost him plenty, but he insisted it was worth it.

"I might never get another chance," he explained.

The only thing he was willing to say about the match itself was that Hare "didn't play very well."

He possibly was the most modest Davis Cup hero on record.

Grant, dropped from the team at his own request, refused to concede he could have beaten Hare the way the lefthander floundered around today.

"Don't under-estimate the way Frankie played," the tiny Atlantan said. "Those angled shots and perfect lobs of his when Hare was at the net broke up Hare's game completely.

"Anyway, I'm glad Frankie had a chance to win the cup. Boy, he came through."

BASEBALL

FENWAY PARK—TOMORROW 3 P. M.

RED SOX vs. ST. LOUIS

Seats at Kennedy's Men's Store. Hub. 2330

MR. BOSTON

Appealing Runs Again Saturday | *Rajah May Get Cleveland Job*

By JACK CONWAY

THE HORSE'S NAME is Appealing and that is how he looked to 10,000 race goers at Suffolk Downs who saw him shatter a track record to tiny bits when he covered the six furlongs distance in 1:09 3-5. That is the fastest time made for this distance in the United States this year.

It was a magnificent sight to watch Appealing break on top, move along the back stretch like a bolt of lightning, maintain his dizzy pace on the turn and come roaring down the stretch. The crowd sensed the fact a new record had been established and cheered the performance of Appealing even before the time was posted.

The veteran Tommy Luther was up on Appealing and he gave the speedy thoroughbred a splendid ride. If Appealing had been pressed, he would probably have equalled Clang's record for the distance which is two-fifths of a second faster.

MR. BOSTON

After taking up slightly after passing the finish, Appealing went on to run the full mile under special permission from the stewards. Trainer H. C. Wolfe of the Motor City Stable, Inc., has Appealing entered in the mile stake race on Saturday. Appealing will have as competition Clingendael, Rough Time, Rudie Farnsworth and other star performers.

Wolfe believes Appealing will run one of the greatest mile races of the year. The brilliant performance of Appealing is certain to attract more than usual interest to Saturday's race.

* * *

Jimmy Fox Batting For .340

JOE CASHMAN, baseball editor of this newspaper, is back from a Western trip with the Red Sox very much stunned by over the latest batting surge of Jimmy Foxx.

"Foxx batted for .340 during the 29 road games of the Sox," said Cashman. "He got eight home runs, and a triple which was a longer hit ball than any of his home runs. The triple went 440 feet through the air before it landed, and was made in the Sunday game in Cleveland.

"Foxx has been the real spark plug of the Sox this year. Even when he wasn't hitting early in the season, he improved his game in the field. This was very unusual as ball players seldom improve either their batting or fielding average when they are in a slump in one of these departments.

"It is a peculiar thing about .300 hitters. They may have their bad streaks, but they always bob up with enough hits to keep them in the .300 class before the season is over.

"Joe Cronin played fine baseball with the road. He isn't permitting himself to worry about matters of club management this year. He is playing his best game every day, and should continue to do so for the remainder of the season."

I asked Joe what the latest "dope" was on Rogers Hornsby.

"Hornsby may get the job as manager of the Cleveland Indians for next year," replied Joe. "Rogers is a good manager. Some of the ball players think he is a bit strict as he insists they eat at regular hours, bans card playing, forbids cigarette smoking in the clubhouse, and insists they think baseball every minute they are awake.

"The modern ball player has softened up, and wants a manager to coddle him. Hornsby never would do this."

I asked Joe if the fact Hornsby likes to play horse races did anything to do with his losing his job in St. Louis.

"The St. Louis management," replied Joe, "told Hornsby he couldn't play the races and also manage their club. Hornsby doesn't go to the movies, read or go in for any social life. His hobby is trying to figure out the horses. It is possible that Rogers did make a few parlay this season, and this got somebody in the business office of the Browns upset."

* * *

McKechnie and the Bees

CASHMAN was one of the few baseball writers who saw any hope for the Bees during the early days of the pennant fight, and he is pleased to see the club winning.

"Give the credit to Bill McKechnie," said Joe. "He calls almost every pitch made by a Bees flinger.

"McKechnie knows the weakness of every batter in the league. If he has a pitcher with control, he can coach him what to do to stifle the opposition. The Bees' pitchers have had excellent control this season, and have carried out the orders that have been flashed to them from the bench by McKechnie.

"Bill also has another great asset. He doesn't get discouraged even in the face of defeat, and keeps trying even when his club is in the midst of a losing streak.

"The Bees open with the Reds today, and I understand that for the week previous to going on the road McKechnie was getting copies of the late sports editions of the Cincinnati newspapers which contained the play-by-play stories of the games. He was anxious to find out which Reds' batters were hot and to where they were hitting. You can figure Bill will have his signals set to halt these batters in the series with the Bees."

STAGG'S SON NAMED COACH

GETS Springfield POST

DAD COACHED GYMNASTS IN '91

Springfield, July 27 (INS)—In the steps of his father who organized, coached and captained the first football team at Springfield College, Paul Stagg, youngest son of Amos Alonzo Stagg, now head coach at the college of the Pacific, has been named head football coach at Springfield College.

The appointment was announced today by Dr. Ernest M. Best, president of the college. He succeeds John L. Rothacker, who resigned last April after a 12-year term.

Since his graduation in 1932 from University of Chicago, where he played three years of varsity football under his father, Paul has been gridiron mentor at Motavian College, Bethlehem, Pa. He will greet the 1937 Maroon candidates September 1 for fall practice.

In 1891 Amos Alonzo Stagg came here from Yale and organized the first Springfield College eleven.

Coolidge, Foley Help Peres Win

Ray Coolidge and Joe Foley gave the Pere Marquettes a tremendous lead in their second victory over the leading Silk Sox in as many nights, while Foley came through with a few dramatic homer with the score knotted and one man aboard in the last frame.

The victory puts the K. of C. nine a point ahead of Wolfe's, whose playoff aspirations were dealt a severe blow by Hank Gastineau and the Hyde Park twi team at the Fens, 4-3.

Tonight the Peres go to Smith Pond in Hyde Park, with Gus Rook ready to take the firing line against Phenny of the Parkians. A victory for the Southie nine will practically clinch the playoff berth for it. Wolfe's doesn't figure on paper to beat Jordans, with whom they are billed tomorrow at the Fens.

However, Peres and Wolfe are booked for a regular league game Wednesday, Friday at the Fens, and the bitter battle may even reach the last night of the 12-week campaign.

Dick Casey's club, trailing the Roslindale A. A. by a single digit thus a chance to step up tonight, entertaining the Hennigans at Garvey field, while the Pfau nine is away for Jordans' diamond. Angelo tunes at the South Boston Stadium.

Roslindale Townies, very much in the battle for the runner-up spot in the east section, can tie the idle Jordans for that place tonight if they beat the Civics into camp at Healy field.

Tomorrow night, the game originally billed between Caseys and Jordans at the Town field has been scratched. The retailers will play the Wolf club at the Fens instead.

From this corner it looks like a fight to the finish for the various positions with anything likely to happen before the week is out.

Getting a slow start this season due to the rainy weather in June, the popular loop has came fast down the last stretch to effect a typical twilight league finish.

They'll Do It Every Time -:- By Jimmy Hatlo

I DID IT! I DID IT!! I FINALLY SOLD YOUR HOUSE FOR YOU! HERE'S THE DEPOSIT, LET'S GO INSIDE AND DRAW UP THE PAPERS
WELL, I TELL YOU, WE'VE DECIDED NOT TO SELL. AFTER ALL, IT'S BEEN OUR HOME FOR TEN YEARS!
YES - I JUST COULDN'T BEAR TO LEAVE MY GARDEN. IT WOULD BREAK MY HEART. THANK YOU FOR YOUR TROUBLE
THANK YOU FOR YOUR TROUBLE. HAH! THE POOR GUY'S BEEN RUINING HIMSELF RAGGED ON THAT DEAL FOR SIX MONTHS.
PROBABLY HAD HIS MOUTH SET FOR THE FIRST SQUARE MEAL HE'S HAD IN ALL THAT TIME, TOO.
JOE GOOCH REAL ESTATE
GOING OUT TO GET THE NAMES ON THE DOTTED LINE. THEY'LL DO IT EVERY TIME.
THANK YOU ELEANOR LARSEN

SCRATCHES

AT SUFFOLK DOWNS

3—General Farley, Derby Dusk.
4—Leonard Wilson.
5—Switelneck, Lady Bewithus.
6—High Martin.
7—Plucky Baby, Happy Helen, Building Trades, Myron.
8—Malice, Blessed Event, Tiger Claw.
Weather clear, track fast.

AT ARLINGTON PARK

1—Polly Jo, King June, Facula, Joe Eaton, Many Stings, Mr. Grief.
3—Watercure, Hennessey, Girls Chance.
5—Black Buddy, Water Morton, Blue Train, Bo, Miss Ponne.
7—Donnahona, Sir Boston, Boil-ing Point, Alice Byrd, Crabtree, Just Buck.
Weather clear; track fast.

AT THISTLEDOWN

2—For Romance.
4—Assist.
5—Texas Boy.
6—More Gay.
7—Play Sweep.
Weather cloudy; track good.

AT QUEENS PARK

2—Ree.
4—Southern Sea.
Weather clear; track fast.

WOOD, JR., Breaks Another SPEED MARK

Elsinore, Cal., July 27 (US) — Topping their Hearst regatta victories of Sunday at Long Beach, two champions of the race meet established new world speed records for outboards at Lake Elsinore. They were:

Gar Wood, Jr., Algonac, Mich., driving M-77, racing C runabout at 50.35 miles per hour.

Red Wood, Monrovia, Cal., in Red Chief, racing-F runabout, 37.16 miles per hour.

Speed marks are for a mile straightaway. They will be submitted for approval by the National Outboard Association through the Southern California Outboard Association, which sponsored the trials through the sanction granted the fifth annual Hearst regatta.

Twelve-gallon Hearst regatta pilots took a crack at existing records for all classes of outboards, but only Wood and Stuart came through with new marks.

In addition to his new world speed record Wood returns home tomorrow in possession of three Hearst perpetual gold cups.

Lightning Destroys Horse at Saratoga

Saratoga, N. Y., July 27 (US) — The inaugural of Saratoga's 30-day race meeting was marred when lightning hit two barns, killing one horse and stunning many others.

Gino Vive, a two-year-old non-starter, belonging to Willie Sharpe Kilmer, was the animal killed. The juvenile racer was valued at $2000.

Kilmer's stable was hit by the lightning during a torrential downpour which made Saratoga's picturesque grounds a sea of mud.

Max Hirsch's barn was also struck and eight horses badly stunned by the shock.

"I've always heard that lightning, like a horse, has peculiar ways," said Hirsch.

"When the lightning struck I was having lunch in my kitchen close to the barn. I felt something strike my foot and guessed what it was. The next thing I knew the chef was lying flat on his back. He apparently had been struck by the same bolt that clipped me on the foot."

Cardinal Prince Pace King

Old Orchard Beach, Me., July 27 (AP)—Cardinal Prince was king of grand circuit pacers here today as his stablemate, Greyhound, was undisputed master of the trotters.

The Prince, owned by E. J. Baker of Charles, Ill., romped to a three-straight victory in the Old Orchard pace yesterday, guided by Ben Lindy.

In the second heat, the bay stallion was clocked in two minutes flat, one second slower than his time in the "roaring grand's" two-week meet at the nation's only kite track.

Jane Azoff, owned by H. T. Fulton, Upper Gelowar, N. B., took second share of the $1000 purse, finishing 4-2-3. Little Pat, from H. D. Berry's Exeter, Pa., stable, finished 2-4-5 for third money.

Hanover Mettle, L. W. Benham's Mirenda, L. L., entry, paid backers $74.70 in winning the first heat of the 2:24 trot and then went on to take the $600 race with a 1-1-2 ranking. His best time was 2:04¾.

Nely Direct, owned by W. R. Eckel, Reading, Pa., walked away with the 2:22 pace, and did one heat in 2:04½.

Gleeful Picked Over Hi Lo Jack

MATTHEW KEANEY

BEST BET—EASIEST WAY, IN SIXTH

Taunton, July 27—Hi Lo Jack, which on Saturday night indicated a return to the form it showed at the opening of the racing year when it won five in a row, will be put to a stern test tonight in the eighth number when it collides with some real dogs over the futurity disance.

It's my belief he is not yet ready to beat such a fine hound as Gleeful, breaking out of the inside box, and on that account I take the latter to beat the Jack dog here.

Easiest Way in the sixth looms up as the safest wagering bet of the night. This one should score handily over this field, for in its last it was far and away the best dog and won with lots to spare.

FIRST RACE—FUTURITY
BUNSON'S TAVERN, JOE DU ROCK, THE HOG

P.P.	Dog	Owner	Wt	P. Odds
7	Runson's Tavern, O. Wahlauf	63		5-1
3	Joe D. Rock, J. Fortier	63		3-1
5	The Hog, K. Stephenson	63		3-1
1	King Bell, H. Sprague	63		5-1
2	Ball Case, F. Spencer	58		8-1
4	Gemini Officer, M. Sparks	58		8-1
6	Gracie Allen, F. Conway	58		10-1
8	Valley Belle, P. Bellotti	58		10-1

It is certainly a fine field of dogs that will go to the post in the futurity, the contenders numbering nine, and the winner will be in line for a share of the $2000 added money estimated to be given for the purse.

SECOND RACE—5-16 MILE
DEMONSTRATOR, COLONEL JAMES-TOWN, SINDYA PRINCESS

8	Demonstrator, C. Wahlauf	118	5-1
4	Colonel Jamestown, Wahlauf	115	3-1
1	Sindya Princess, C. Barnett	110	3-1
3	Mystic Shine, H. Bagnell	84	7-1
7	Forever Mark, T. Bagnell	84	8-1
6	Playhouse, F. Watts	84	8-1
5	Crafty Chief, W. Brand	84	8-1
2	Cap Haze, F. Spencer	84	12-1

Following the usual custom of the stretch to score here over COLONEL JAMESTOWN, which is entered in the race the outside position. The balance of power, however, is with Angelo Angelini.

THIRD RACE—FUTURITY
MISTER E. T., MISTER DICTATOR, FULTON'S LEADER

6	Mister E. T., Cedar Pk. K.	63½	4-1
5	White Dictator, C. Barnett	63	4-1
3	Fulton's Leader, O. Beckert	63	5-1
2	Tiny Parade, C. Silvers	56	6-1
1	Step A Fire, H. G. Rogers	56	8-1
7	Giddy Rank, F. Paterson	56	8-1
4	Bert's Bugger, W. Prevatt	56	8-1
8	Boy Bright, Glenwood Ken.	61	10-1

As the top one here needs to record to be a handy winner here, WHITE DICTATOR has to step some to win. The latter should be the contender here. FULTON'S LEADER is also dangerous.

FOURTH RACE—FUTURITY
PILOT'S CALL, REAL MOON, RUSTY MARTIN

8	Pilot's Call, B. Sullivan	63	7-2
4	Black Moon, S. Breeze Ken.	63½	4-1
6	Rusty Martin, J. Looney	63	4-1
1	Big Better, T. Baird	63	5-1
2	Brave Show, J. Sprague	63	6-1
3	Touring Days, C. Burnett	63	8-1
5	Rosalind Rose, T. Paterson	56	8-1
7	Silky Hair, W. Sweeney	61	10-1

PILOT'S CALL has been close to either first or second in all of the races he has taken here. BLACK MOON, which has been showing fast time of late, is also dangerous.

RUSTY MARTIN, entered in the balance.

FIFTH RACE—5-16 MILE
BRAVE SHOW, FRISCO BEBE, MISSOURI BOY

7	Brave Show, J. Highhouse	61	7-2
5	Frisco Bebe, L. Hinds	61	4-1
3	Woodbury, G. Rogers	63	4-1
6	Hennessey, T. Corbett	63	5-1
8	Katie's Way, Jess Williams	58	6-1
1	Rogue River, Frenchy Ken.	63	8-1
9	Bright Banquet, T. Baird	58	8-1
2	Lively Miss, Glenwood Ken.	61	10-1

BRAVE SHOW has dropped slightly and figures best here, though FRISCO BEBE will not be too easy to beat. Off in front in the opening drive should be the contender here.

SIXTH RACE—FUTURITY
EASIEST WAY, SURPRISTENA BREEZE, OHIO GLEE

6	Easiest Way, C. Burnett	58	3-2
5	Princess Breeze, S. Breeze K.	58	4-1
3	Ohio Glee, J. Prevatt	63	6-1
1	Dusty Dan, J. Looney	63	6-1
8	Royal Earl, F. Falk	63½	7-1
2	Flint Ladder, H. Bagnell	63	8-1
7	Jersey Jim, J. Austin	61	8-1
4	Double O, W. Brand	61	8-1

EASIEST WAY should be able to repeat the last which was a handy win. PRINCESS BREEZE, which has been lowered to a mark to be reckoned with, and OHIO GLEE are dangerous.

SEVENTH RACE—3-16 MILE
SIDE WHEELER, MILLTOWN ROBIN, BESSEY'S DAUGHTER

7	Side Wheeler, L. Hinds	115	3-1
3	Mill'town Robin, O. Wahlauf	85	4-1
1	Bessey's Fighter, F. Paterson	85	6-1
6	Irish Andrew, M. Dubiel	81	6-1
2	Churchgoer, J. Highhouse	85	8-1
5	Jib Top Sail, C. Looney	84	8-1
4	Reactivation, F. Watts	58	10-1
8	Reckless Way, Jess Williams	68	12-1

SIDE WHEELER should improve enough off the last to score here. The Wahlauf pair, MILLTOWN ROBIN, will be in the fight. BESSEY'S DAUGHTER is a possibility to take all of it.

EIGHTH RACE—FUTURITY
GLEEFUL, HI LO JACK, DUTCH HOLLEN

1	Gleeful, Jess Williams	70	3-1
4	Hi Lo Jack, L. Kirkpatrick	68	3-1
2	Dutch Hollen, F. Falk	63½	4-1
5	Last Out, F. Schuessler	63	5-1
3	Mr. Healthy Boy, H. Bagnell	67	8-1
8	Perfect Son, O. Dahlberg	58	10-1
7	Gods Man, J. Highhouse	58	10-1
6	Mr. Bill, Glenwood Ken.	61	12-1

GLEEFUL, with the rail handy, rates to be the one to beat in this futurity. HI LO JACK has shown improved form of late and is dangerous.

NINTH RACE—5-16 MILE
HILTON LODGE, JAKES, MY CHERRY

4	Hilton Lodge, F. Conway	85½	3-1
5	Jakes, L. Batterman	85	3-1
8	My Cherry, W. Prevatt	84	4-1
1	Bert's Herd, J. Looney	85	6-1
2	Breezing Bud, J. Highhouse	82	8-1
3	Fleetwood, J. Rooney	85	8-1
7	Silver Slim, H. Bryant	85	8-1
6	Bobby, W. Prevatt	85	10-1

HILTON LODGE disappointed in its last, but should be right back in the money here. JAKES figures for a winning chance, while MY CHERRY is entitled to consideration.

TENTH RACE—3-16 MILE
JACK LONDON, DO A FEZ, MR. ZECH

1	Jack London, J. Ayotte	85	3-1
2	Do a Fez, H. Bagnell	85	3-1
8	Mr. Zech, F. Loomes	87	4-1
5	Chiros, F. Highhouse	85	6-1
4	Pelly's Lad, Jess Williams	84	8-1
7	Bill, J. Rooney	85	8-1
3	Main Issue, W. Bryant	85	10-1
6	Marshall's Gift, Kirkpatrick	83	12-1

JACK LONDON should be able to repeat his last win here. DO A FEZ, however, must be in the start all the way with the leaders to win. MR. ZECH is a good sprinter up in time for the finish.

MAETALL Proves Good INVESTMENT

By The Associated Press

Horsemen are wondering if Dewitt Page has another Maedic in his Maemere stable. Last year Maedic won five successive stakes at Saratoga, starting his flash on the opening day. Yesterday, the Connecticut sportsman sent out Maetall to win the same stake after taking two previous races at Agawam.

Although bred differently, Maetall appears to be a mud runner just as Maedic was. He scored most of his victories over "off" tracks. The racing strip was muddy from the torrential rain that flooded the course yesterday but Maetall, a son of Tall Timber, revelled in the going and won by three lengths in the role of the 3 to 5 favorite.

Regardless of what he does in future stakes, Maetall already has proved a good investment. He was purchased as a yearling for $700. Yesterday's purse of $2225 boosted his earnings for the year to $10,025.

Despite the rainstorm, which held down the opening day attendance, Saratoga got away to a flying start yesterday. The race fans numbering some 10,000, saw the $100,000 Hopeful, feature of the historic track. One of the greatest improvements is the large bathing pool built directly under the grand stand and near the entrance to the paddock. A roof garden also has been built on top of the stands. It is estimated that the association spent close to $200,000 in improving the track.

Warren Wright's Count Morse has been assigned top weight of 126 pounds for the $20,000 added Arlington Handicap, which will share the limelight with the $35,000 futurity on the closing day program at Arlington Park Saturday. Sun Teddy, also owned by Wright, has been allotted 124 lbs. in the mile and a furlong Park Saturday. Sun Teddy, Headley's Whopper, Mrs. Emil Denemark's Corinto, winner of the Derby, and Granville, have been assigned 111 pounds and will be shipped back from New York for the race.

With the prospect of a field of ten, the race will gross $23,000 with nearly $16,000 going to the winner.

The futurity figures to draw a field of 12 with Mrs Ethel V. Mars' Mate, the recommending hand. The Chicago sportswoman has named seven of her two-year-olds, but is expected to pick her starters from Tiger, Sky Larking, Mountain Ridge and C. Note.

Revised Line, Jockeys at Suffolk

By Bay State News Service

FIRST RACE

Charwitch, Morgan	6-1
St. Nick, Duffy	8-1
National Air, G. L. Smith	12-1
Love Potion, Deering	5-1
Berry Patch, Dahson	6-1
Our Uncle John, McDermott	12-1
Grey Man, Kenney	20-1
My Goodness, Clutter	8-1
Lady North, Paradise	20-1
Clarity, Leishman	5-1
Irksome, Jaekle	3-1
Happy Easter, L. Jackson	20-1

SECOND RACE

Peggy Torch, Scheib	8-1
Hildegard, Barba	3-1
Flickering, C. Hanford	8-1
Flying Play, Morgan	20-1
Eyelashes, McCombs	15-1
My Date, Jaekle	10-1
Waterman, H. Tinker	10-1
Brownseyed Pal, Cimpanelli	5-1
Aura, Snyder	15-1
Boo's Check, L. Cezar	30-1
Ruth Scout, Craig	12-1
San Rafael, Kenney	15-1

THIRD RACE

Prosecutor, Scheib	8-1
Taka Walk, Barba	3-1
Milk, W. C. Huff	4-1
Be There, Deering	15-1
Zulu Lad, Morgan	30-1
Morgil, McDermott	5-1
Mahi, Luther	20-1
Bels Pride, Driscoll	20-1
Mount Echo, Leishman	3-1
Jolly, Ray	5-1

FOURTH RACE

Pay Back, Leishman	4-1
Blind Brook, Scheib	8-1
Sandra, C. Hanford	4-1
One Chance, W. Ray	8-1
Rams Head, Duffy	20-1
Tragedian, Deering	10-1
Count Me, McCombs	15-1
Satrapal, Morgan	3-1
I Demon, Jaekle	5-1

FIFTH RACE

Noel H. Dabson	2½-1
Teddy Patic, Craig	20-1
Mayre, McCombs	2½-1
Gay Balko, no boy	4-1
James N., Jaekle	4-1
Golden Thought, E. Smith	6-1
Careful Miss, Scheib	10-1
Never Never, Paradise	20-1

SIXTH RACE

Medina Dies, Deering	6-1
High Freight, Scheib	20-1
Scottish Mary, Kenney	8-1
Nigrette, Morgan	2½-1
Lucky Jean, Paradise	3-1
Putzin, Leishman	15-1
Genaibi, Scheib	20-1
Jaeden, Jackle	8-1
Tonianna, Dahson	6-1
Out of Step, McCombs	10-1

SEVENTH RACE

Flagstone, F. Smith	3-1
Konfalon, W. Ray	10-1
Narise, Scheib	4-1
Distract, Jaekle	6-1
Brookdale, E. Gross	8-1
Gallant Eagle, McCombs	20-1
Dark Beau, Paradise	2½-1
Lady, C. Hanford	15-1
Ruffy, G. L. Smith	6-1

EIGHTH RACE

Bright Melody, Snyder	6-1
Symbolic Ray, Ray	2-1
Two Edged, Jaekle	3-1
Madonna, Craig	15-1
Rio Beam, Morgan	8-1
Reckless, McCombs	10-1
Fidelis, Knott	6-1
Ray Buddy, Scheib	15-1

Weather cloudy; track fast.

Program Selections At Suffolk Downs

(By Bay State News Service Inc.)

1—Irksome, Berry Patch, Charwitch.
2—Brownseyed Pat, Flickering, San Rafael.
3—Mount Echo, Jolly, Taka Walk.
4—Sandra, Satrapal, I Demon.
5—James N., Gay Balko, Mayre.
6—Scottish Mary, Lucky Jean, Nigrette.
7—Flagstone, Distract, Light.
8—American Belle, Fidelis, Bright Melody.

Firozepore Wins Steward's Cup

Goodwood, Eng., July 27 (AP)—Ralph Kessabourne's three-year-old Firozepore, starting at 100 to 8, won the 94th running of the historic Stewards Cup over the six furlong route here today.

Mrs. G. Ferrand's Harmachis, at 20 to 1, was second by a neck. J. B. Joel's Gunbeat paid 18 to 1 to run third, a short head back of Harmachis. Thirty started.

Suffolk Entries FOR WEDNESDAY, JULY 28

FIRST RACE—$1000, claiming, three-year-olds and up, 5½ furlongs.

Lady Bewithus	107	Lucky Jean	107
Charwitch	107	Irksome	107
Clarity	107	Berry Patch	107
Leishman	107	Happy Easter	107
Love Potion	107	Lady North	107
Grey Man	107	My Goodness	107

SECOND RACE—$1000, claiming, three-year-olds and up, 1 mile.

Peggy Torch	107	Ruth Scout	107
Hildegard	107	Aura	107
Flickering	107	Boo's Check	107
Flying Play	107	San Rafael	107
Eyelashes	107	Brownseyed Pal	107
My Date	107		

THIRD RACE—$1000, three-year-olds and up, 1 mile.

Waterman	107	Prosecutor	107
Taka Walk	107	Armor Bearer	107
Milk	107	Be There	107
Frost Myth	107	Rocky Meadow	107
Morgil	107	Zulu Lad	107
Miss Leon	107	Deadly Mate	107
Mahi	107	Golden Gate	107
Little Sally	107	Also eligible	
Bels Pride	107	Mount Echo	107
Jolly	107		

FOURTH RACE—$1000, three-year-olds and up, 1 mile.

Pay Back	107	Hollowbrink	104
Blind Brook	107	Sandra	104
Fair Prize	104	Wingspread	112
Rams Head	107		

FIFTH RACE—$2500 added, Hannah Dustin Handicap, three-year-olds and upward, one and 1-16th miles.

Noel H. Dabson	107	Jolly	120
Dancing Eve	110	Boston Mary	102
Flying Ray	110		

SIXTH RACE—$1000, claiming, three-year-olds and up, 5½ furlongs.

xPhantasmo	109	Rough Party	101
Sweet Kitten	104	Mr. Wood	101
xJean Lee	105	Maxwell	110
Flash Jack	101	Tax	101
xLady Bewithus	97		

SEVENTH RACE—$1000, claiming, three-year-olds and up, 1 mile.

Jaeden	100	xWilliam	110
Berry Tom	100	Pretty Pat	100
Distract	107	Light	100
xKimbarton	107	Alton Abbot	112
xBrookdale	107		

EIGHTH RACE—$1000, claiming, 3-year-olds and up, 1 mile.

Bad Dreams	106	Winter Scott	104
Ebbtide	107	Little Rabbit	100
Ebbtide	107	Tuscania	107
Agreste	100	Joe Ray	112
Yo-Yo Boy	107	xLittle	107

SUBSTITUTE RACE—$1000, three-year-olds and up, claiming, one mile.

xJamey River	111	Bull Market	111
xAll Bowles	108	Pampered	111
Tyrone	118	xMarauding	111
xMajor Queen	106	xDandi G.	101
Financial	118	General Farley	118

Suffolk Mutuels FOR MONDAY, JULY 26

1-5-7	$183.80
1-2-3-5-7 races	269.20
7 races	403.40

Landis Silent on Betting Probe

Chicago, July 27 (US)—Discreet decision to be had "no comment" on Judge Kenesaw Mountain Landis, commissioner of baseball, today refused to confirm or deny reports his office would investigate gambling by major league baseball players.

The former Federal court jurist earlier had been quoted in a St. Louis newspaper as having declared he "would dig to the very bottom of the affair."

The inquiry was believed to have originated from the dismissal of Rogers Hornsby as manager of the St. Louis Browns.

Manske a Bear

Chicago, July 27 (AP)—Edgar Manske, one-time Northwestern University star and a member of the Philadelphia Eagles in the National Professional League the last two seasons, has been signed by the Chicago Bears, Owner George Halas announced.

Avoid traffic jams - get aboard the "SUFFOLK DOWNS SPECIAL"
Leave South Station every race day at 1:30 P.M. D.S.T. 20 minutes to the Track is time for Daily Double Combination, Car fair and admission tickets $1.25 at North station waiter doing a rush wholesale.
25¢ ROUND TRIP
BOSTON AND MAINE R.R.

SAY-BOSS, I PUT THAT STEEPLECHASER OF YOURS AT THE JUMP SEVEN TIMES—AND HE REFUSED EVERY TIME!
MAYBE HE DIDN'T WANT TO JUMP
BEST BET—AMER. BELLE—8
BEST LONGSHOT—NARISE—7
DAILY BERRY PATCH—2
DOUBLY AWAY DATE—2
PARLOR TRICK—$22.MON

Boat Bargains
You will find boats of many descriptions advertised on the Boat Page in the sport section of the Boston Sunday Advertiser. You can also place your boat ad by calling Mr. Coe at Liberty 4000.

Boston American
Want Ad Headquarters
5 Winthrop Sq., Boston
LIB. 4000

FARNSWORTH HEADS CONSOLIDATED GAS

The election of E. M. Farnsworth as president of the Boston Consolidated Gas Company was announced today by the board of directors of that company.

At the same time the directors announced the resignation of Dana D. Barnum who has been president since 1917. Barnum will devote himself in the future to consulting work for the Boston company and other gas utilities. The new duties of both men will become effective September 1.

Farnsworth has been vice-president and general manager of the Boston Consolidated Gas Company since 1934. He is also president of Old Colony Gas Company, one of the offices of which are at Braintree.

A graduate engineer, he joined the latter company in 1911 after previous experience with Stone and Webster.

E. M. FARNSWORTH

Morgan's Midgets Used for Bait?

By ARTHUR "BUGS" BAER

Congress should follow our advice and quit during the heat wave. August is going to be hotter than a baker's thumb.

A man can't think right with his tongue hanging out and his eyes popping like corn. The result is he votes for a law that is dumping the pie on the window sill. It don't look the same after it cools off.

It's still pie all right, but it's mighty flat and not nearly so important.

Mr. Garner goes fishing in Texas when he can. We don't know what he uses for bait. But we never found out what became of Mr. Morgan's midgets.

(Copyright, 1937, Distributed by Universal Service.)

Borrow With Confidence Through Want Ads!

ANNOUNCEMENTS

3 Hearings

BOSTON, Massachusetts.—On Tuesday, August 3, 1937, about 9:30 a. m. a public hearing will be held in the office of the Board of Appeal, Room 507, City Hall Annex, in reference to the Appeal of Louis Henry, Edmund and Howard Block et al asking to vary the application of the Zoning Law, Chapter 488, Acts of 1924, as amended, Part II, Section 7B, in the following respect: Section 113, Permit increase in height of apartment houses, approximately 10 ft. (two-family residence district and partly within an 8-10 residence district), on a lot of land on the northerly side of Mount Vernon street, Ward 12, in the following respect: Section 9, to permit commercial garage and office in a general residence district; Section 12B, to permit a basement story and 3½ stories and not more than the allowable area of lot to be covered. W. H.

BOSTON, Massachusetts.—On Tuesday, August 3, 1937, about 9:30 a. m. a public hearing will be held in the office of the Board of Appeal, Room 507, City Hall Annex, in reference to the Appeal of Nelson Marr, Herbert J. Sweet et al, Trustees, for a variance of the Zoning Law, Chapter 488, Acts of 1924, as amended, Part II, Section 7, in the following respect: Section 9, to permit commercial garage and office in a general residence district; Section 12B, to permit a basement story and 3½ stories and not more than the allowable area of lot to be covered. W. H.

BOSTON, Massachusetts.—On Tuesday, August 3, 1937, about 9:30 a. m. a public hearing will be held in the office of the Board of Appeal, Room 507, City Hall Annex, in reference to the Appeal of Nelson Marr, Herbert J. Sweet et al, Trustees, for a variance of the Zoning Law, Chapter 488, Acts of 1924, as amended, Part II, Section 7, in the following respect: Section 9, to permit commercial garage and office in a general residence district; Section 12B, to permit a basement story and 3½ stories and not more than the allowable area of lot to be covered. W. H. [illegible]

9 Funeral Directors

J. S. Waterman & Sons
Funeral Directors
497 Commonwealth Ave., Boston

10 Monuments

Theo. J. Craig
MONUMENTS AT QUINCY
Office and Yard: WEST MAIN, QUINCY

15 Lost and Found

KNOCK 'EM STIFF FLEA SOAP

FREE—Lost dogs directory published in the interest of dog owners in the Sunday American. For free listing in the Boston Sun drift Column call Miss Lee, Lib. 4000.

Found [illegible] Dorchester. Call Miss Jones [illegible] Liberty 4000.

Found [illegible] Harvard Square. Boy [illegible] Call Miss Jones, Liberty 4000.

Found [illegible] Dorchester. Boy [illegible] Call Miss Jones, Liberty 4000.

$5 Rew. [illegible] Dorchester. Boy [illegible] Call Miss Jones, Liberty 4000.

LOST a dog! Found a dog! Phone American Service Bureau, Liberty 4000. Ask Mary Griffin, left in A. M. and 5 P. M. Monday, Tuesday, Wednesday, Saturday night. Brown and white female Collie. Reward. Phone Mrs. [illegible] 3750.

LOST—On bus, M. P. Park St. subway, one valuable papers. Reward. Lan. 4613.

LOST—Reward. Lost, Boston terrier, Mattapan district, white spot on nose, [illegible] quarter down tail, ear cut. Liv. 4000 anytime.

LOST—Watch fob. Bat. Nantasket Beach, white gold. Waltham. Reward. Marion 0330-W.

18 Special Notices

M. DOYLE & CO. INC.—Diamond importers. 44 Franklin St., Jackson Park 0650.

23 Dancing Instruction

Boston's Foremost Reliable Dancing School
SPECIAL SUMMER RATES
15 PRIVATE LESSONS $5
UPTOWN SCHOOL
MODERN DANCING
330 Mass. Ave. at Hunt.
TEL. COM. 0570
Day Evening with Bob 2-9 to 12-2 P.M.

"My REPUTATION Is Your PROTECTION"
BALLROOM Converted to Two Air Cooled Studios
PROF. RITTER 127 Tremont St. Boston
3 PRIVATE LESSONS, Mon. Shirley, Room 301, 330 Mass. Ave. at Hunt. Ave. Com. 0570. $1
Beginners' and Advanced Short class. Expert instruction.
COPLEY ADULT BEGINNERS ALL AGES. 2nd floor, 1377 HUNT. AVE., TEL. COM. 7941.

26 Travel and Transportation

Vocal Culture. House of Five Famous Pianists. Lear. Lone. Knowles 4480.

29 Medical

FREE, X-RAY
Examination and consultation and treatment for piles, fistula, rectal diseases. The X-ray and electrical treatment is the most successful combating disease in diseases of every description. Dr. H. B. Rostafan St. Hours 9 A. M. to 5 P. M. Thurs. 9 A. M. to 12 M. Sat. 9 A. M. to 1 P. M. Phone for appointment. Office 1015 Tremont St., Boston. Suite 1, Roxbury and Medford.

ECZEMA - PSORIASIS
TREATED BY THE LATEST METHOD
Reasonable Fee—Hours 8-8—Consultation Free
R.W. POWER, M.D. 1 Boylston St.

TONSILS Polypus - Spurs X-RAY
Second Floor Over Woolworth's
MODERATE FEES - HOURS 9 A.M. to 5 P.M.
J.P. McCUE, M.D. 105 TREMONT ST. COM. 7040

FEET HURT
FREE EXAMINATION
PILES The Dexter St. Clinic, 16 Dexter St., Boston. Send for free booklet.

36 Detective Agencies

Morgan Detective Agency, Inc. 24-hr. service. Reasonable rates. 31 Mass. Ave. 2420

42 Painting and Paperhanging

CEILINGS PAPERING NICE WORK. Good rates. HUGGETT, Lyn. 0431.

Where to Go, Where to Stay

Hotel Kimball, 40c, 60c Main St. Charlestown 0451.

BUS. OPPORTUNITIES

PARTNER wanted, retail clothing business, with $5000 to $10,000. Expansion unlimited. Box 9, Boston.

BOARDING STAND, filling sta., overnight cabins, modern home, 3c gals. Prentiss gas, on state road. Route 9, facing beautiful, paved new, shade. John Connolly, Webster, Mass.

ANNOUNCEMENTS

1 Legal

ADVERTISEMENT FOR BIDS
Mass. Public Buildings Project No. [illegible]
WORCESTER COUNTY COURT HOUSE, WORCESTER, Commonwealth of Massachusetts acting by and through its Commissioner of Public Buildings for constructing new addition to the Worcester County Court House, on the Nashua Paper Company site in the City of Worcester, will receive bids at its office, 100 Nashua Street, Worcester, Mass., on Tuesday, August 10, 1937, and Wednesday, August 11, 1937, and Thursday, August 12, 1937, and read aloud then. Charge for specifications and plans $10, which will be refunded if a certified check for $200 or other satisfactory security is received by the Commissioner. Minimum rates of wages have been established for this work by the Commissioner of Labor and Industries and may be obtained from the office of the Department of Public Buildings, Room 1, State House, Boston. By WILLIAM F. CALLAHAN, Commissioner of Public Buildings, Boston, Mass., July 21, 1937.

MONEY TO LOAN

Necessities of Life . . .

Every New England family must spend substantial sums for the necessities of life. When savings have been drained by sickness or trouble, the Shawmut Monthly Payment Plan helps responsible people with regular income to borrow in one sum to meet this problem. Available to Boston and nearby communities, responsible persons may now borrow on this plan at a lower cost than ever before, with automatic repayment over an extended period. You need not be a depositor to use this service, available at our main office and at our sixteen Shawmut branches.

Call or write for our folder AD27

THE NATIONAL
Shawmut Bank
40 WATER STREET - BOSTON

Listen to our Broadcast — "Modern Symphonies" presenting the Gentle Song of Chickering and the Edison Smooth Voice — every Friday, 10 p.m. WEEI

LOANS
REDUCED COST
Household's new 3-2-1 rate means this—On the first $100 of any loan the monthly rate is 3% per month—on the next $100 or part thereof the rate reduces to 2%—and on the next $100 or part thereof the rate reduces still further to 1%.
This is the lowest rate Household has ever offered in Massachusetts.
HOUSEHOLD FINANCE CORPORATION
"Doctor of Family Finance"
TWO BOSTON OFFICES
Blake Building, 89 Tremont
Washington and Temple Place
Entrance to Temple
Phone Liberty 3500
License No. 20
Studio Building, 4th Floor
120 Tremont St. Phone Liberty 5274
License No. 21
CAMBRIDGE OFFICE
Central Square Building, 5th Floor
670 Massachusetts Ave.
Phone TRowbridge 1233
License No. 22
OFFICES IN QUINCY AND LYNN
Hear EDGAR A. GUEST
Tuesday Evenings WBZ-WBZA

LET US PAY ALL YOUR BILLS
and provide for
A Real Vacation
This new plan as "honest-to-goodness" holiday. Forget worrying about back bills. Bring your total indebtedness in to us and let us show you how you can clean the slate before you start, and spread the entire amount over a year or longer.
Boston MORRIS PLAN Company
209 Washington Street, Boston
Licensed by
also Cambridge Brockton

ANNOUNCEMENT
more convenient
greater facilities
personal consideration
This well-known institution, Industrial Service and Loan Association, are now known under their new name, Pilgrim Plan. Call for a more accurate description of the character of the service offered.
Loans $10 to $300—All Plans
Arranged privately on a business-like basis. Repayments to fit your income. Come in today.
Personal Finance Co.
73 Tremont St. Phone LAF. 6622
Formerly Industrial Business
80 Boylston St. Phone LIB. 1334
LICENSE #1
Offices in your neighborhood and nearby towns. Call, write or phone for rates and terms or information.
"Your Unseen Friend," WEEI, Tues., 10 P. M. E. D. S. T.

LOANS on CARS—TRUCKS and MACHINERY EQUIPMENT
Low Rates
STANTON FINANCE CO.
1277 Comm. Ave. Sta. 3450

AUTO & TRUCK LOANS
1 HOUR SERVICE
AMERICAN FINANCE CORP. License #2
Room 221, Park Square Bldg. HUB. 1311

PERSONAL LOANS NATIONAL LOAN SOCIETY
1458 HANCOCK ST., QUINCY. License #8 OFFICES, 333 Washington St., Bos. 401—Lic. 1566.

At Your Service
Let The Pilgrim Plan help with your financial problems. Loans to suit your needs made within one day. Loans up to $2000 under State supervision. Call, phone or write.
$50. to $2000
PILGRIM PLAN
2-4 SCHOOL, 5-7 CAPITOL, 32-34 BEAL, BOSTON. LICENSE #3

BALANCE YOUR BUDGET
LOANS
on your signature
The M-A-C Plan
333 Washington St. 2nd Floor
Room 304 LIB. 0242

AUTO LOANS WHILE IN YOUR POSSESSION
NEW LOW RATES
AUTO OWNERS FINANCE CO. INC.
30 COLUMBUS AVE. LIB. 8030
MOTOR MART BLDG. LICENSE 314

LOANS AUTOS Refinanced
TRUCKS Lower Interest Rates
FIDELITY LOAN & FINANCE CORP.
1335 Hyde Park Ave. Boy'n to Robinson Sts.
KENMORE 2720. LICENSE 90

LOANS On Private Keeping Home, Estab. Loans Over 40 Years. Liberal & Private—Easy Repayments. 5 & 6 Story Co. 180 Washington St. Bos. 7 Can. 0092

LOANS ON DIAMONDS — SILVER — WATCHES — JEWELRY, Etc.
LOYOLA LOAN SOCIETY
OFFICES, 333 Washington St., Rm. 401—Lic. 1566.

REAL ESTATE MARKET

80 Houses For Sale

SO. BOSTON, $2250
2 HOWE AVE., near L. St. Beach—6 room single and bath, small down payment, $21.60 per month, including all charges pays interest, principal and taxes. Real Estate Dept., Harris 7720, evenings Commonwealth 0483-W.

NORTH WOBURN, $2500
16 CHESTER AVE.—6 rooms, single, bath, steam heat, hardwood floors, garage and fruit trees, needs some repairs, assessed $7750, $750 down, $75.15 month. Call Real Estate Dept., Granite 1720, QUINCY, Colonial 0051, evenings and Sundays, Granite 0051-W.

ONLY $2500—$300 DOWN
Used as 7 family, 15 rooms, 3 baths, needs some repairs, fine, healthy income property. Jamaica Plain 0382, Roxbury 0012 evenings and Sundays.

Arlington
4 rm. single, all modern, oil, $6000 bath, oil heat, 2 car garage, Arlington 0481, Call ARL. 0276-W.

$6500—Attract 2-family, like new, 5-8 rms., good neighborhood, easy terms. Wilson, Ari. 0033.

ALL one 6-room home in Milton, 295 Reedsdale Rd. Open for inspection W. H. Bolton, Real Estate, Inc. Lib. 4617.

NEW 6-rm. Colonial, garage. Pay as rent. Open daily. Call Mrs. Hall, Lexington 0400.

Atlantic
83 Cutler Rd.—Lovely, 6 rooms and garage. Rent or sell. Easy terms. Owner 2102 Mass. Ave., Cambridge. Kirkland 1100.

Brighton
COTTAGE, 6 rooms, tile, 10 rooms ideal for workingman's home. Com. 4836

Concord-Fitchburg
REAL Five-room cottage, Fitchburg line, Bolton, East Acton, tel. 181-4.

Dedham
$3500 Brand new, 6-room Beacon heat [illegible] Tel. Dedham 1337.

Hingham
BEAU Colonial, 6 rooms and garage. Rent or sell. Easy terms. Owner 2102 Mass. Ave., Cambridge. Kirkland 1100.

Brighton
COTTAGE, 6 rooms, tile, 10 rooms ideal for workingman's home. Com. 4836

Concord-Fitchburg
REAL Five-room cottage, Fitchburg line, Bolton, East Acton, tel. 181-4.

Dedham
$3500 Brand new, 6-room Beacon heat [illegible] Tel. Dedham 1337.

MISC. FOR SALE

126 Miscellaneous

Ez Comfort Arch Supports, Send Foot Size, Quick Relief. Satisfaction Guaranteed. $2.75 Pr. Send $1

127 Clothing—Furs

BAND PANT $7-11-14 SUITS PANTS
A name worth remembering
UNITED CLOTHIERS 103 WASHINGTON ST.

SALE Fur Coats. Buy now, save 25%. HERMAN, 132 Bedford St.

129 Furniture

$75 BACHELOR—Prior new green sofa, chair, mahogany kitchen cupboard. Kes. 1435.

130 Refrigerators

UNIVERSAL Frigidaires, Kir. 1400 $25
16 Church St. Open Eve.

131 Washing Machines

Easy Washer Factory rebuilt, $18 up. 404 Mass. Ave.

135 Radios—Equipment

'38 Table Model 10 tubes $19.38
Tower Radio Co. 145 Dartmouth St. cor. Huntington.

Refrigerator and radio $8 $10, now $1295. SELL, 714 Mass. Ave., Camb. 4613.

136 Typewriters

$5 Rents No. 5 Monarch Noiseless 3 Months
Underwood Writing Machine Co.
151 Federal St. — 11 Harte 0185

141 Building Materials

CEDAR POSTS . . . Lin. ft. 8c
FIR PICKETS . . . Lin. ft. 1c
OAK for fuel, seasoned, cheap. Ellis.
FRIEND LUMBER CO.
79 Gilson St. Medford Tel. MYR. 3850

HOUSE 30x32 $1.00
STANLEY SALVAGE
136 GRANITE STREET, QUINCY

149 Boats—Yachts—Airplanes

Boyd-Martin Boat, 14-ft. cedar, outboard motor, $60. Call BROTHERS, Ford Dealers, Randolph. With demonstrator. Randolph 0808.

Employment

New Law Employment rates: 1 day—20c per line, 3 or more days—15c per line.

Job Tips A letter of introduction is a very effective method of obtaining an interview. However a letter of introduction should not be regarded as an "in." The applicant should be prepared to state and have the necessary qualifications for the job he is applying for.

60 Employment for Women

SELL CHRISTMAS CARDS
14 SPECIAL ASSORTMENTS, ASSORTMENTS, FOLDERS WITH YOUR CLUB NAME IMPRINTED, EACH FOLDER TO SELL FOR $1.
Write for samples.
Call or write for personal cards and 15 new assortments of EVERY description. Federal Art Publishing Co.
OFFICE AND FACTORY
116 Bedford St., Boston

SELL CHRISTMAS CARDS
50 BEAUTIFUL new 1937 folders with your customer's name personally imprinted, at cost you 65c, sell $1. Big line fast-selling Christmas assortments, gift wrappings, you make 100% profit. See our line and get convincing proof. Call or write for free sample outfit offer.
NEW ENGLAND ART PUBLISHERS
Main Office Boston Office
18a Tremont Street 485 Washington St.
Boston, Mass. Room 305 Boston, Mass.

ATTRACTIVE YOUNG LADY, age 19, 2½ years business training, desires position in group of ladies doing circulation work; permanent; reasonable salary. Will start at once. Box 3000, Boston.

WANTED—Experienced waitress, 10-12 p. m., Revere Lenox. Mr. S. L. Blake.

EXP. mother's helper; white or colored; 2 children; 2 in family. Call 24 Mass. Ave. 2420 Portsmouth.

GIRL for housework, 20-30, no cooking or washing. Good pay. Call Rox. 2445.

GIRL for housework, help with cooking and children, live in, good pay. Kir. 0601 or apply 1 Otis St., Brookline.

MOTHER'S helper wanted, beach, steady work, good pay. Phone Mrs. Schwartz, 250 Wilson Rd., Little Nahant.

MOTHER'S helper, live in, small apt., no child; $5. Stadium 0685.

Mother's helper, live in, good home, Revere; 10-25. $6. Mrs. 6760, bet. 7-8 p. m.

MOTHER'S helper, 14-35, live in or out, no cooking, good pay. Blanchis 0448.

NEAT appearing girls wanted for soliciting work. Small salary and commission. Experience not essential. Apply 9 Central.

LIVING WOMAN for housework, live in, no cooking or washing, $5. BEACON 0714.

61 Employment for Men

Woodsmen
Wanted at Berlin, N. H.
for Brown Co. Operations

Radio and Television Training Write for Catalog.
Mass. Tele. Inst. 388 Mass. Ave. Boston Com. 4124

ENGRAVER—To letter cutting embossing, die and copper plate engraving. Steady employment. Dayton Fabricated Steel Co., Dayton, Ohio.

2 MOULDERS on brass and aluminum wanted at once. WILLIAM B. TUERWELL, Northampton, Mass. Telephone 1-W.

62 Employment for Men & Women

IF YOU DON'T FIND the position you want in this column, try placing your American-Advertiser Situation Wanted ad that will only cost you 1c a line, 3 days, or $2.10 for 5 days. For prompt and courteous service phone LIB. 6000 TODAY.

63 Situations Wanted Women

EXPERIENCED tutor will help children at any school work; also sewing. Very reasonable; excellent refs. Reasonable. Call Mrs. Bean, Lan. 0220.

GRADUATE dental assistant, flight colored, desires position; small salary. Big. 7845.

Housekeeper-companion wants work in small family. Write Boston American, Box B-133.

VERY experienced woman would like day work. Somerset 1440.

Write Boston American, Box B-115.

WOMAN wants steady employment, good cook, best of references. Ken. 0181.

64 Situations Wanted Men

PAINTING, PAPERHANGING, CEILINGS 18 yrs' exp. J. A. Marcil Som. 2815-M.

68 Instructions

DIESEL TRAINING—Mechanical drawing, machine shop practice evening $5 down, easy terms. Write or phone Com. 4210. Open every Mass. Diesel Institute, 58 St. Stephens St.

REAL ESTATE MARKET

80 Houses For Sale

REVERE, $3000
171 VANE ST.—$300 down will buy this house of 6 rooms, bath, furnace heat and part of land. Assessed $3800. Call Real Estate Dept., Granite 1720, QUINCY, Capitol 0051, Evenings and Sundays, Granite 0051-W.

ROXBURY, $3500
810 PARKER ST.—7-family house, 12 rooms, hot water heat, 3 baths, 3 gas ranges, 3-car garage, chance to recondition, small down payment, easy terms. Call Real Estate Dept., Granite 1720, QUINCY, Colonial 0051, evenings and Sundays, Granite 0051-W.

4 ROOMS—6 AGES
South Peabody cottage, 4 rms., bath, 6 yrs. old, white enamel, tile floors, 3 acres all high, ready land, suitable for chickens or truck, $3000, $500 cash, balance as rent. Chas. G. Woodbridge Co., 9 Central Ave., Peabody 1000.

WANTED for Brookline 7-8 Rm. single, set, $10,000 to $15,000. Apply Box B-93, Boston American.

McGUIRE DRISCOLL all gas homes Open for inspection, Brook Rd., Milton.

Dorchester
10 EM single home, 6 finished 1 unfinished, h. w. h., 50 ft. lot, $6500. Open Sat. & Sun. 2 to 6 P. M. 1 Ellsworth Rd. Harvard Sq. Cambridge. Tel. Kir. 0400.

Hingham
NEW 6-rm. house, 3 beds, lav., all heat, gar. Call Mr. Alden Fox Com. 4100.

New Hampshire
FINE home, pure air, 1100 ft. elevation 8 rm. house, new barn, 10 acres, all level, real bargain. W. A. Perry, Goodrich, N. H.

Newton Highlands
DESIRABLE ALL TILE home, 7 rms. Call Bay Manch. Wellesley 1349.

Norwood
9-RM home, colonial style, all modern, 3 fireplaces. Phone 0344 for appointment.

Pembroke, Mass.
Farms, Colonials, country homes. F. W. KNOWS, Brantwood, Pembroke 314.

Roslindale
COME out and inspect the Goodwin Allen home at 16 The Gooding Development in Roslindale. This home is on Halliday St., and is only a few minutes ride to Downtown. Owner, developer and owner, Lan. 3373.

Salem
SACRIFICE FOR QUICK SALE—10-rm. house with 3 baths and recreation room, painted by artist, insulation, extra large lot, completely redecorated, 1½ miles to Salem. For appt. telephone Salem 0378.

Sharon
NEW 5-room bungalow $7250. $400 down, bal. $25 mo. P. Arnson, 1146 Main St. Sharon.

Stoneham
7-RM house $2,000 cash, $1000 down, bal. same rent. 5000 ft. land. Stone. 1000.

South End
$3800 11 sunny modern rms. For further information call Hub. 0682.

Wellesley
NEW Cape Cod, 6 rms., all oak floors, open plan, all insulated. Call Wel. 1345-W.

81 Lots For Sale

WATERFRONT LOT $19
Wilmington—Only one shade trees remain. Call Wil. 0300.

Lexington
$89 Large lot, 1½ down, $1 wk. Morse Realty Co., 1 Harvard Sq. Cam. 0100.

Revere
$400 Size 50 x 100 ft. Paved street, water, sewer, gas, electric. Call Rev. 1000.

82 Farms and Land For Sale

FARM FOR SALE
80 HANOVER, MASS.—Modern house, 3 acres of land, barn and hennery, electricity, city water, 2 miles to Hanover Four Corners. Price $4,000. Terms. Call Hanover 0218.

LAKE MOUNTAIN EQUIPPED Farms on Cape Cod, Maine, Vermont. Write for STROUT AGENCY, 415-H Ford Bldg., Boston.

New Hampshire
REM. cottage, garage, acre of land in lovely pine grove on shore of Lake Winnipesaukee, near lake on Dunlap Webster High way. Price $1,000. Terms can be arranged on this property. Don't miss this opportunity. Owner, Mrs. Ethel Wright, Inc. 10 Milk St., or 129 Lake St., Arlington Heights.

86 Real Estate Mortgages

Ask Ruffin Co.—Largest Federal Savings and Loan Assn. of Boston, 44 Bromfield St.

NEED Mortgage Money? If so, see Mortgage Guaranty Bank, 31 Milk St., Boston.

SEND for list of Real Estate, Mortgage, Insurance Bonds. Hibbard, Spencer, Bartlett & Co., 28 State St., Boston.

RENTALS

89 Office and Desk Space

AIR CONDITIONED DESK SPACE
Rm. 800, serv. Rm. 815, 10 High St., Lib. 1577.

93 Moving—Trucking—Storage

6 ROOMS MOVED $10
PIANOS $5. Inc. Tax. Tel. CHA. 1858. Bonded Storage. 1st Month Free.

OWNER DRIVEN VANS—Anywhere in Me., N. H., Vt., Mass., R. I., Conn., N. Y. LOW RATES. Goods insured. Call Associated, Everett 3385-W. Cor. New 3166-M.

5 Rooms Moved $10. Also storage. Pianos $4. Goods insured in transit. Cha. 9876.

94 Unfurnished Apartments

TODAY'S APARTMENT SPECIAL!
1 Room—Free rent and Decorating. Apply 19 Westland Ave. KEN 4100.

BOSTON MANAGEMENT CORP.
AMBASSADOR HALL APTS.
FURNISHED—UNFURNISHED 1-2 rms
14 Ivy St., Brookline. KENmore 1872.
ASHEN & SON—Lend, pay taxes and collect rents, insure. 110 Tremont St. Rm. 1100. Liberty 1000.

Allston
6 ROOMS (Duplex), 2 bathrooms, screened porch, tile kitchen, $50. Call Mr. Allen, ALL. 4258.

DUPLEX 5 rooms, steam heat, large yard, parking space. $8. Tufts 0[illegible].

OVERLOOKING Fenway—1 large room, $10; 2 rms., bath, $30; ex. cond. Com. 4456.

Charlestown
NICE flat, 6 rms., tiled bath, $25 good condition, $3 month. 20 Lincoln St.

Dorchester
5 rooms and bath, all modern, all heat, $35 good location. 30 Ormsby St.

RIVERWAY—JAMAICAWAY
1-8 rms., 2 baths, all modern, $25 up. Open daily. Mr. Mandelbaum, Ros. 1440.

2 ROOMS, BATH, HEATED APTS. Rent reasonable. Adults. Dorch. 3867.

Roslindale
PARKWAY MANOR—We have two unfurnished heated apts. 4 rooms, bath, $50. 7 rooms, 2 baths, $70. Call Mr. Hall, Parkway 2200 (Jam. 2200). Exc. 4270-M.

Roxbury
7 rooms and garage, $45 Hyde Park.

3 Rooms Furnished or unfurnished, $3 up. Call 1 Otis St., Brookline.

3 Rooms and kitchenette apt., $33 a week. Modern. HAR. 1221.

95 Furnished Apartments

Cambridge
Riverside Apt. Hotel—All size furnished apts. Parking privilege. Rates reasonable. 120 Memorial Drive. Kir. 4720.

Dorchester
ONE-ROOM KITCHENETTES, $4.50 rooms, furn. or unfurn. Housekeeping.

Mattapan
NICELY furnished 3 rm. apt. Mattapan sq. adjoins subway exit. Rent $30.

96 Houses for Rent

Cambridge
7-RM. single, all improvements, newly painted throughout. 2-car garage. Ken. 0697.

97 Summer Homes

Scenic Briar Cliffe—Furn. cottage, 4 rms. per month. Mrs. Clark, Par. 2141-W.

Billerica
ON Concord River—Camp, boat, new motor, $40. Call 1-1053 after 6:00 week. 4744-W.

Hingham
CEDAR GABLES—9 rm. Nantasket home, furn., bungalow fireplace, modern conveniences. Hingham 0461.

North Reading
COOL air cottage for August. 4 rooms, bath, electricity, $40. Reading 0461.

Pocasset, Mass.
BEAU. Beach house. All conveniences. Cape Cod Canal 23 miles. Reasonable. Fine view. Augusta, Pocasset 3.

Walpole
ATTRACT room, large room and porch, $5 week. $35 month. Richmond 0461.

98 Summer Guests

UNIVERSAL vacation opportunities. Camps, industrial service, all home conveniences, $5 week. Universal Service, 1 Otis St., Brookline. Kir. 1400.

99 Camps for Boys and Girls

Private Camp in Pines. Boys 7-15. 7 wks. $90. Mountain Camp, Bernardston, Mass. 183-3.

100 Housekeeping Rooms

Back Bay
235 BEACON—Beautifully furn. rm. and kitchenette. Suitable for business girl. Also large front room. Ken. 0[illegible].

Boston
10 APPLETON ST.—Unusually large room, $5 week. Call Mr. Hall, Parkway 2200 (Jam. 2200). Exc. 4270-M.

NICELY furnished rooms and apts. for convenient, light housekeeping $3.50 up. North end location. Call Lib. 4000.

8 PEMBROKE ST.—Well furn. kitchenette, h. w., gas and gas furnished.

101 Hotels

HOTEL ESSEX
OPPOSITE SOUTH STATION
Special Summer Weekly Rates $8.00
400 OUTSIDE ROOMS
Reservations

HOTEL LANGHAM, 1400 Washington St. Rooms, $2 up. Special weekly $10 up.

102 Rooms With Board

DELIGHTFUL home for elderly comfort-elderly or bus woman. Rea to appreciate. Ken. 2182.

103 Rooms Without Board

LIVE AT THE
YMCA
Rooms for young men, $3.50 to $7 per week. Free use of pool, gym, 316 Huntington Ave. Kenmore 6050.

Membership necessary
Greater Boston Rooming House Assn.
Reg. 1st W. Boylston St. Com. 2258.

Back Bay
IVY ST.—Single and double rooms, $4 up. privileges.

Beacon Hill
73 CHARLES ST.—2 young man for large room, bath floor, cross. Lar. sun.

Boston
3 Concord Sq.—Nice front rms., gas, elec. $2.50-$4. Tourists $1 ea. Com. 4356.

Dorchester
UPHAMS CORNER—Room in private home, business person or couple; break fast, opt. $6. Hemplow Pl., Suite 2.

Marblehead
SINGLE rooms in private home; parking space, good home, $5 wk. Marblehead 1013-M.

Medford
291 GOVERNOR AVE.—Quiet, cool rm., 2 beds, board opt., bus, mod. garage. Mys. 0203.

AUTOMOBILES

200 Automobiles for Sale

TODAY'S BARGAINS!
'35 PEERLESS SEDAN $395
'35 BUICK 4-DR. SEDAN 495
'29 FORD COUPE 50
'31 STUDEBAKER SEDAN 95
'30 DODGE 4-DR. SEDAN 95
'30 FORD Cpe. 50
MYEROW BROS. CO.
55 BERKELEY ST., BAR. 7345

GROVE HALL PONTIAC
SAVE $150
On Pontiac 1937 Sedan. Very liberal allowance on your car for extremely interesting proposition. Call now. This car may be seen at garage any time.
GROVE HALL PONTIAC, 660 Blue Hill Ave. Dor. 7400.

Fowler Sq. Chev.
22 Chevrolet Sedans to choose from
These popular models are in great demand and we move fast at our new price of $575; a low down payment or your car in trade takes one away. Open tonight. 2655 Mass. Ave., Cambridge. KIR. 6800.

'34 Dodge 2-Dr. Touring Sed. $395
'34 Ford Victoria $295
'34 Ford 2-Dr. Touring Sed. $295
'32 Ford R. S. Coupe $145

Malden Dodge . . Malden 3100
REPOSSESSED PONTIAC
36 Sedans, almost new, will turn notes to responsible party. Malden 3100. 36 Pleasant St., Malden. Open Evenings. Mass. Ave. Cambridge. TRO. 4455.

'35 DODGE BEACH WAGON
Driven 5000 miles, as clean as the day was delivered. $515. Cambridge Motors Inc., 315 High St., Waltham 0810.

'32 FORD SEDAN $295
'31 CHEVROLET SEDAN $250
All Models Also Low Down Payment
And 700 others. Also 100 Trucks
PRINCETON 0655
'32 CHEVROLET COUPE, very good $295
'32 DODGE COUPE, excellent $395
'31 FORD COACH, like new $295
'31 CHEVROLET SEDAN $295
225 Prospect St., Cam. Tel. Tro. 8625.

'35 Chevrolet Master Coach $455
A-1 throughout
Low Down Pay.
460 Mass. Ave., Arl. 0410

'34 Chev. Master Coach $290
MILLS GARAGE, 314 BOYLSTON ST., BROOKLINE

1933 STATION WAGON $275
Excellent condition

'35 Olds $495

'33 Dodge Sedan $325

'32 Chevrolet Sedan $425

'36 Chevrolet $445

$10 DOWN
$9.94 A MONTH
Buys a Factory Rebuilt Ford, no money down, no delay, no red tape. Call Mr. Sarnell, BEACON 6100.

'35 FORD Coupe, like new, A-1 cond. Low down pay. Bal. easy terms. 460 Mass. Ave., Arl. 0410.

'35 FORD Coupe, like new, A-1 cond. Low down pay. Bal. easy terms. 460 Mass. Ave., Arl. 0410.

'30 HUDSON SEDAN $125
Like new. A-1 cond. Low down pay. Bal. easy terms. 460 Mass. Ave., Arl. 0410.

'31 Ford Sedan Coupe, good $75
runs fine motor, very low price. 840 Main St., Waltham 2400

'34 Chev. Sedan $365

Malden
Dodge Sales and Service
Malden 3100
Mass. Ave.

'30 Chevrolet $145

'34 Chevrolet $445

'34 Ford Conv. Coupe, A $275

'34 Ford Conv. Coupe $650

'35 FORD $339

'34 Ford $275

'36 Ford Tudor, like new, MacDuff, ... $395
1000 Comm. Ave. Brighton 6000. Open eves.

'36 FORDOR Tudor Sed. $495. Talbot Motor Sales, 1000 Comm. Ave., Brighton.

'35 FORD Tudor Deluxe sedan. Cash or terms. Open evenings. Call Mr. Hall, Parkway 2200 (Jam. 2200). Exc. 4270-M.

'35 Chevrolet Sedan $145

'34 Chevrolet Coupe $325

NASH Our reputation is your protection. Open Sun. & Eves. KEN 4400

$85 Runs perfect. A bargain. Garage, 1000 Comm. Ave., Brighton.

'32 Ford Touring Sed. $90 miles, only $295. 250 Prospect St., Camb. ELI. 7317.

'32 Chevrolet Sedan $145

'31 CHEV. 4-Dr. Sedan $45. 21 Ford Sedan $55. MALDEN 2225.

'34 CHEV. Sedan, radio heater $525. '33 Chev. Sedan, radio heater $495. MALDEN 2225.

'31 CHEVROLET 6 ROADSTER, rumble seat, $95. 1000 Comm. Ave., Brighton.

'31 PACKARD 7-Pass. Sedan, A-1, $95 down, $6.06 week. 250 Prospect St., Cambridge. ELI. 7317.

'31 Ford Sedan, $95 down, $5.94 week. Call Mr. Robey, STADIUM 0304

NEW ENGLAND'S GREATEST EVENING NEWSPAPER

BOSTON EVENING AMERICAN

TUESDAY, JULY 27, 1937

LARGEST EVENING CIRCULATION
net paid average, 6 months ending March 31, 1937 268,637

Senator Nye's Timely Advice to Labor

BECAUSE of the overwhelming deluge of complaints and petitions being received, Congress has been asked to provide an additional $8,000,000 this year for the National Labor Relations Board.

According to figures submitted to the House Appropriations Committee, complaints against employers and petitions for elections to determine employe representation are accumulating AT THE RATE OF 1500 A MONTH.

As against this mountainous volume of increasing business, the Board has been able to make decisions in NINETY-SIX cases since the Wagner Act was upheld by the Supreme Court. Furthermore—

Of 16 cases alleging unfair labor practices by employers, ALL BUT TWO have been decided against the employers; and of 80 employe-representation cases, the decision in all but a few has been awarded to the C. I. O.

ON the face of it, this would indicate an astounding proportion of unfairness by employers, and an astonishing popularity for the C. I. O. among workers.

Not everybody believes that this is so, however, and Senator Gerald P. Nye, of North Dakota, has gone on record at Washington as asserting bluntly and emphatically that it is NOT SO.

Discussing the request of the National Labor Relations Board for more money, Senator Nye said:

"If the National Labor Relations Board had demonstrated its ability to handle the current industrial-labor situation, no one would be more enthusiastic in its praise than I.

"The National Labor Relations Board seems to have gone out of its way to demonstrate to the public that it is a PARTISAN BODY rather than a judicial institution.

"IT HAS DISQUALIFIED ITSELF AS A REFEREE BETWEEN MANAGEMENT AND WORKERS."

We think the American people will agree heartily with Senator Nye when he further says:

"If management is unfair, oppressive or tyrannical, let us punish management. If labor organizations are unfair, ruthless or violent, let us punish labor organizations."

BUT Senator Nye, like many of his fellow citizens, is disturbed greatly at seeing "THE GOVERNMENT UMPIRE BATTING FOR EITHER SIDE"

The ultimate consequences of such a policy, as he points out, can only be DISASTROUS FOR LABOR. In the Senator's plain words:

"The friends of labor who hail the obvious partisanship of the N. L. R. B. should bear in mind that it is quite possible we will see a day when ANOTHER governmental body of the same type will use its tremendous powers TO OPPRESS LABOR."

The country knows that Senator Nye is no Economic Royalist, to be talking in this way.

He has always supported labor legislation, and has indeed been generally regarded as a radical.

His statement is all the more significant for this.

IF labor leaders will not heed Senator Nye's advice, their followers should—and SO SHOULD CONGRESS.

Actually, of course, the Wagner Act itself virtually compels the conditions complained of.

Instead of giving the Labor Relations Board another eight million dollars at this time Congress should AMEND THE WAGNER ACT as it should be amended, and PROVIDE REAL ARBITRATION OF LABOR DISPUTES—compulsory arbitration, IF NECESSARY.

A Dream of Grandeur

By Nelson Harding

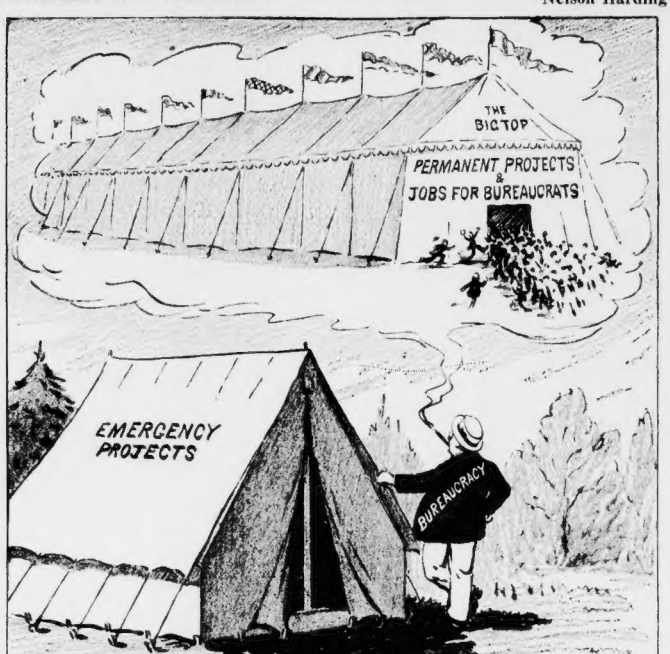

Japan's Aims in China

The Human Side of the News

By Edwin C. Hill

Edwin C. Hill

War seems to be coming in North China. The explosion is due any day. And many busy folks, who haven't time to study the devious procedure of Oriental diplomacy, wonder what it's all about. Here's the answer:

Japan wants North China to expand and consolidate her vast new empire on the Asiatic mainland. She aims for the mastery of all Asia, and the day will come when Japan and Russia will have to fight that issue out. Asia is not big enough for both.

Japan wants Shansi Province, with its 127,115,000,000 tons of coal and its rich iron, copper and salt deposits.

That is China's version of Japanese aggression, widely published throughout the country. For the last year, Chinese leaders and patriots have been preaching that Shansi is "China's last line of defense," and predicting that Japanese strategy and aggression of the immediate future would be directed toward its seizure.

SHANSHI AT STAKE

The Province of Jehol is already in Nippon's maw, also part of Chahar, and there is virtual Japanese domination of Hopei. With the "autonomous" government that has been set up there. Then there was the invasion of Suiyan by the Japanese.

In Jehol, the Japanese got vast areas of poppy land—the vast opium trade—which they expanded and exploited cannily, and in other provinces they gained valuable agricultural areas. But Shanshi, say all studious observers, is a stake in comparison with which the others are trivial.

Hence it would appear, with the Chinese unity which has been developing in the last year, today's skirmishes are the preliminaries of a major engagement.

Last March, Japan withdrew from Northern China the plump and insidious little Lieutenant General Kenji Doihara, who for twenty-five years had been the head of Japan's underground secret service in China, whispering the word lords into savage contention, sowing the seed for Japanese expansion on the mainland of Asia.

Optimistic and possibly naive commentators saw in his return to Tokyo a revelation of Japan's withdrawal from provocative and predatory tactics in China. Gen. Doihara certainly had stirred up a lot of trouble.

At last there were grounds for conciliation. There would be new mutual respect, and there would be new commercial treaties, stimulating commerce, with friendly concessions on both sides.

* * *

That, as we have noted, was last March. Today, heading Japan's secret service in China, we find the astute and resourceful Colonel Wachi. He is nominally the head of the second section of the Japanese garrison forces of North China, but he also is the head of the Japanese "special service," which really means secret service. He is the sharp spearhead of Japanese penetration.

Currently the Chinese publish and distribute throughout the country what is supposed to be a verbatim report of the strategy agreed upon and ordered at a joint meeting of Japanese officers at the Army Club in Tientsin, May 1.

HATE "TALKING" GENERAL

It is an elaborate document, in which the "special service" of Japan is assigned to fomenting trouble in various provinces, over side areas. According to this publication, and this writer has only the Chinese version, Colonel Wachi is carrying through exactly the same techniques with which General Doihara enraged China.

* * *

For 25 years, clever little General Doihara worked underground, oozing quietly around North China, speaking Chinese perfectly, frequently disguised as a Chinese. In 1935, he came to surface and began to talk. The Chinese, who hated him savagely called him Ta-Hira. Wa-shin means "much talk and not much happening."

It is possible that this unexpected loquacity was the cause of his sudden recall last March.

"ETERNAL SPONGE"

At any rate, the quick substitution of the equally devious and resourceful Colonel Wachi would indicate that Japan is carrying through her long-range plan on the same old lines.

Shanshi is a western province, deep in the interior. Napoleon, in Moscow, learned that a vast, loose, amorphous and inhospitable country may become a dangerous military bog. It would be absurd, of course, to suppose for a minute that the clever little Japanese hadn't figured all that.

Perhaps that is why their present curtain-raiser was preceded by a 25-year build-up—or breakdown, to put it more accurately.

But, at that, China is the "eternal sponge." It has soaked up a lot of invaders.

New York Day by Day

By O. O. McIntyre

O. O McIntyre

New York, July 27—Metropolitan police find their most annoying hecklers are the corner gangs in Harlem, Hell's Kitchen and on the lower East Side. Ranging from 16 to 20, they run in packs, like wolves and have a snarling, vindictive hatred for cops. Vincent Coll was one of the rare breed.

Often I have watched these toughs as a patrolman rounds into sight. They begin to mutter, huddle together and seldom does an officer pass without being the target for some epithet. Alone, any one of them is a cowardly sneak for plunging up they express a boldness.

While lack of employment has created many, the majority are hoodlums looking upon raids as especial valor. They are able to wangle cigarette money and movie money by preying upon the defenseless and often crippled small shopkeepers. It is estimated there are 20,000 in the greater city.

There are types of girls who regard them as glamorous and are willing to join in petty stickups. Reformatories have found any number of these girls are willing to work and share their hard earned pay just to be known in the neighborhood as Molls.

* * *

The talented Helen Hayes appears the stage's most conspicuous example of the city girl and country maid combination. She is one of the most expert of the rhumba dancers and the life of gay luncheon parties at "No. 21" and The Colony. But she is also one of the expert home gardeners at her country place near Nyack, a short motor drive from Times Square. She attends all the town's garden club meetings and has won several prizes for her blooms. Every night she motors to her home from the theater.

The reefer, or cigarette made of [illegible] has become a continued and [illegible] growing menace among New York school children. So much so the Federation of Women's Clubs has started a campaign to offset its insidious influence. The reefer got a toe hold in Harlem several years ago and was particularly favored by so called "low moaning" in jazz bands. Many say it was the inspiration of swing music and such dances as the Lindy Hop and The Snag. The spread of the drug is due to its cheapness. It is sold around schools by illicit peddlers for five cents a smoke. Once acquired, it's a habit as difficult to break as cocaine.

Many of the practical jokers around the Stork Club and "No 21" especially miss the closing of the burlesque house in Irving place. It was one of the stunts to jockey an innocent down there for a performance. By handing the ticket seller a couple of dollars with a slip upon which was the name of the guest victim a pair of comedians would make him the target for their jokes—mostly astonishingly vulgar. As the banter grew more ribald he would generally sneak, wondering how in the world a couple of comics had heard about him.

There was a time in the theater when Raymond Hitchcock received a note back-stage containing $50 and a request he mention the name of a gentleman in a box. At the opportune moment Hitchcock, mad as fury, stepped out of his part, read the note and added that whoever presented the note and the $50 could reclaim the cash at the box office and he would be there to sock him in the jaw. Nobody claimed it.

Few liked to have their name mentioned from the stage more than Diamond Jim Brady. He fairly beamed from his front seat on the aisle when reference was made to him or his jewels. And such mentions were good box office, for when his name was bandied about auspiciously he would bring friends back again and again to occupy two and three rows of the choicest and most expensive chairs. Brady loved publicity but he cashed in on it more than any man of his time.

They were reminiscing in Gene Buck's office about the best remembered comic picture. Mine was one by Rea Irvin showing a man at the opera puzzled by a bow from a man in full evening dress a few seats away. All night long he sought to place that face he knew so well but couldn't. Upon stretching out in the barber chair the next morning he opened his eyes and looked up into the face of the stranger at the opera. It was his barber.

Listen, World!

By Elsie Robinson

Elsie Robinson

Why'd you tell that silly fib this morning? And fly into that childish tantrum last night?

For exactly the same reason that transformed Dillinger into a werewolf . . . and made Nero fiddle while Rome burned—

EMOTIONAL IMMATURITY.

Strange mixtures, we humans. You can never tell what's lurking beneath our transformations and lapses. Outwardly we may seem and sound grown-up . . . even outstandingly brilliant. Yet at any moment we may break out in some amazing infantile or outlaw act. Why? Because our development isn't balanced. Mentally we're mature, emotionally we're children or savages.

The trouble starts in our ignorance of our own nature. Not one person out of a thousand realizes that human nature has different departments. Thoughts and feelings—we lump them together. But they are not together. Often they are dark worlds apart. You may be thirty in actual years. You may think as a person of thirty should think.

DEVELOPMENT OF EGO

But do you feel as a person of thirty should feel?

Are you cool and collected under strain? Can you take things in your stride? Or do you magnify trifles; take everything personally; go into tantrums of anger or self-pity if circumstances don't please you?

David Seabury, the great psychologist, once said:

"The average man is twice as developed mentally as emotionally; here is a key to human suffering, the origin of selfishness, crime, gossip, war."

Trace any silly or vicious act to its source and you will find that this statement is true. Invariably you'll discover infantile emotions running amuck. Showoffs, smarties, bullies, conceited publicity-seekers—they are all expressing their own emotional immaturity.

Leeb and Leopold—those murderous young monsters—were unusually bright mentally. They had been splendidly educated—mentally. But emotionally they were stunted cripples.

Spectators at their dreadful trial, though, their callousness was a pose. It was not. They were entirely sincere. It was as impossible for them to feel normal horror, pity, tenderness or remorse as for a baby, an idiot or a savage.

This is all the more tragic because it is preventable. We are not born with "infantile fixations." We acquire them—or have them thrust upon us—usually at a very early age. Generally a doting or thoughtless mother is responsible.

Ego is as well developed at 8 months as at 80 years. The youngster receives too much attention—or too little.

SPIRIT BECOMES "FIXED"

Instead of developing normally, the bruised spirit becomes "fixed" at an infantile period . . . the baby grouch becomes a life-long obsession.

You have seen it happening. Famous and talented men of 50 still boasting childishly, to offset humiliations suffered long since in some tenement alley. Neurotic women dominating a whole family with tyrannical demands, as compensation for some fancied slight or neglect. Emotional infants or cripples—all of them.

And how about YOURSELF—or MYSELF? We're "of age" on all the registration blanks. But when somebody grabs the newspaper before we've read it, or borrows our best salad dish and breaks it . . . HOW OLD ARE WE THEN?

That's That

By Bruce Gustin

A mere statement that the national debt of the United States amounts to more than 36 and one-half billion dollars means little to the average citizen. That is such an astronomical figure people cannot comprehend its meaning. But the explanation given by the Twentieth Century Fund that it would take the entire earnings of all the working people in the United States, totaling six days a week for 11 months, to pay off this debt is something everybody can understand.

* * *

Frank Trimmer, Oklahoma farmer, and J. E. Benton, Oklahoma oil field worker, certainly qualified as heroes and public benefactors when they grabbed the guns from Texas convicts who were holding them as hostages, and shot and killed one of the desperadoes and sent two other to a hospital.

It took a lot of nerve to do what Trimmer and Benton did. They had to act on the spur of the moment, when an opportunity presented itself, and they had to succeed or their own lives would have been forfeited.

* * *

A dispatch from Tientsin, China, announcing that the Fifteenth United States Infantry had been ordered to stand by, under full war packs to defend [illegible] keep the railroad to Chinwangtao open reminded many American citizens of the fact that this regiment has troops stationed regularly in China.

* * *

What a holler there would be from the United States if China insisted upon keeping an armed force in San Francisco! And suppose England, France, Germany, Italy and Japan undertook to station troops in New York City to protect their "interests" there! It may be that American soldiers must be kept in China to protect our concessions there, but while we do that we are flirting with trouble all the time.

Money for Massachusetts

THERE is common sense in Senator Lodge's plea to Works Progress Administrator Hopkins.

The Senator asks for "special consideration for unemployment conditions in Massachusetts and other New England States."

He says: **"As everyone knows, Massachusetts was one of the first States to feel the depression and may well be one of the last to emerge from it."**

Mr. Hopkins should heed the request. We have contributed liberally to all relief funds. The lion's share of which went to the West and Middle West.

Now, with conditions on the upswing throughout the country, it is only fair that we get back some of the millions that belong to us.

On the Nail

By Benjamin DeCasseres

Europe is like a serpent filled with venom. Fearing to let go at one another, they eject their poison on America.

The latest of these American-baiters is the Very Rev. W. E. Morrow, provost of Chelmsford Cathedral, in London.

This charming fellow has this to say:

"In every contact with the United States there has been a lowering of moral standards and a flippancy in which the noblest ideals of domestic life have been derided."

It may be that we Americans have not all the graces that come from hundreds of years of flunkeyism and court sycophancy, but certainly we have NOT taken our "ideals of domestic life" from the lives of Henry the Eighth and his eight wives or from the three or four Georges.

* * *

"On with the dance—let joy be unconfined," said Lord Byron.

According to Donald Grant, vice-president of the Dancing Teachers Association, more than six million adults and children are now enrolled in dancing schools in this country. More than $100,000,000 a year is being spent in these lessons. It is a healthful sign.

Dancing shakes everything loose in us. It raises the tide of life. It puts flame in the eye. It gives us the illusion of getting OUT OF SPACE.

Dancing puts us in harmony with the universe. Nature is movement and rhythm. EVERYTHING dances. Waters dance. Stars dance. Leaves dance in the wind. The atoms and electrons dance to the waltz of some hidden Strauss. Wall Disney has made animals and nature dance. And if the "Music of the Spheres" is an illusion of the poet, the planets and suns dance around one another.

[illegible] dance as a [illegible] nation for war among [illegible] expressed their ecstasy in combat.

One of the oldest stories of dancing is that of Sir Christopher Hatton, who attracted the roving eye of Queen Elizabeth. Chris danced so well at a masque ball that, merely because of his grace, the Queen made him chancellor and a knight of the garter.

He became known as "The Dancing Chancellor."

Nietzsche founded his philosophy on the dance. He called himself the dancing philosopher. He believed as long as our thoughts DANCED we were still moving forward.

Le your mind dance. Let your tongue dance, when you talk. Dancing and music are the great civilizers.

ON WITH THE DANCE!

Ronto has a suspected "Bluebeard." He is in jail and is alleged to have done away with five of his twenty wives.

"Bluebeard is a world folk-tale which is supposed to have originated in the famous fairy-story of Charles Perrault written in 1697. Most you recall, this human ogre with a blue beard, who lived in a great castle, forbade his wife to open a certain door. Like Eve, she disobeys and discovers the bodies of Bluebeard's former affinities. She is, however, saved and the nasty fellow is "dispatched," as the old tragic writers used to say.

* * *

But how many of you know that Bluebeard WAS REALLY A LIVING PERSON? The original Bluebeard on which Perrault built his story was Giles de Laval, Lord of Rais who was Marshal of France in 1429.

This fine fellow murdered one wife after another and killed young boys and girls. He used their blood for his "witchcraft." The Duke of Brittany had Giles burned alive in 1440—not because he was the greatest murderer of his age but, ironically enough, because of some trivial crime against the state.

We do not burn Bluebeards today, but, on the other hand, they find it's NO FAIRY-STORY when they are caught.

* * *

Nothing more forcibly illustrates the personal nature of beliefs of all kinds and the influence that latitude and longitude have on forming our profoundest convictions that the following statement by Father Llorente, who worked among Eskimos up around Anchorage, Alaska:

"The first preachers told the Eskimos about Hell but the natives answered [illegible] to go there to keep warm."

Some of the ancient theologians would have changed their minds could they but have known that Hell was Heaven in the eyes of an Eskimo.

(Copyright, 1937, King Features Syndicate, Inc.)

Isn't It So?

Kisses are keys that often unlock beating hearts.

* * *

The finest art and the most difficult to learn is the art of living.

* * *

Do good to all that you may keep your friends and gain your enemies.

* * *

Good humor is the best all round apparel you can show in social functions.

Bible Text: "Thou shalt remember the Lord thy God."—Deuteronomy II; 14. *Suggested by the Rev. Chellis Smith, Baptist Church, Hyde Park.*